Cloudy And Warm

Rather cloudy, scattered showers likely Wednesday and in southeast tonight. Little change in temperature. low tonight, 66-72. Yesterday's high, 89; low, 69. At 8 a. m. today, 75.

THE CIRCLEVILLE HERALD

An Independent Newspaper

FULL SERVICE

Associated Press leased wire for state, national and world news, Central Press picture service, leading columnists and artists, full local news coverage.

Tuesday, August 16, 1955 — 7c Per Copy — 72nd Year—192

TRACTOR UPSETS, KILLS WALNUT TWP. BOY

'Saucer' Authority Believes Local Fishermen Saw One

George Adamski, Nationally Known On Subject, Tells Theory On Light Seen Near Water Works

George Adamski, of Valley Center, Cal., widely regarded as the nation's foremost exponent of the "flying saucer" phenomena, said today he is convinced that two Circleville men saw a form of the flying discs during an incident they related several weeks ago.

Adamski, who claims to have photographed numerous "saucers" with the aid of a telescope and after long painstaking effort, had been asked to comment on an article in The Herald in which two local fishermen told of seeing a "strange, bluish and square light" hovering over trees one night near the waterworks.

The fishermen, Chuck Rihl of E. Union St. and Dick Buskirk of E. Mound St., declared the powerful light dimmed rapidly and went off as they approached it. A moment later, they said, they heard a great, unexplained "rustling" in the treetops.

Adamski himself has been the center of many controversies on the "flying saucer" subject, on which he has written several books. He was told the two Circleville men were reluctant to talk about their experience in serious vein because they realized "most people would just laugh it off."

* * *

IN REPLY, Adamski in a communication from his home, said:

"Perhaps the following incident will help you make things a little easier for these two men for they undoubtedly did see a space craft.

"The square shape of the light should not be a matter for questions because these ships have been reported in many different shapes: round, bell-type, disks, triangles, doughnut-shape, square, barrel, tub, and others. Personally, I have seen only those I have described, although I have been told there are definitely seven different types, and there may be more.

"While at the very last meeting I was told of a later style now appearing in our atmosphere.

(Continued on page 7)

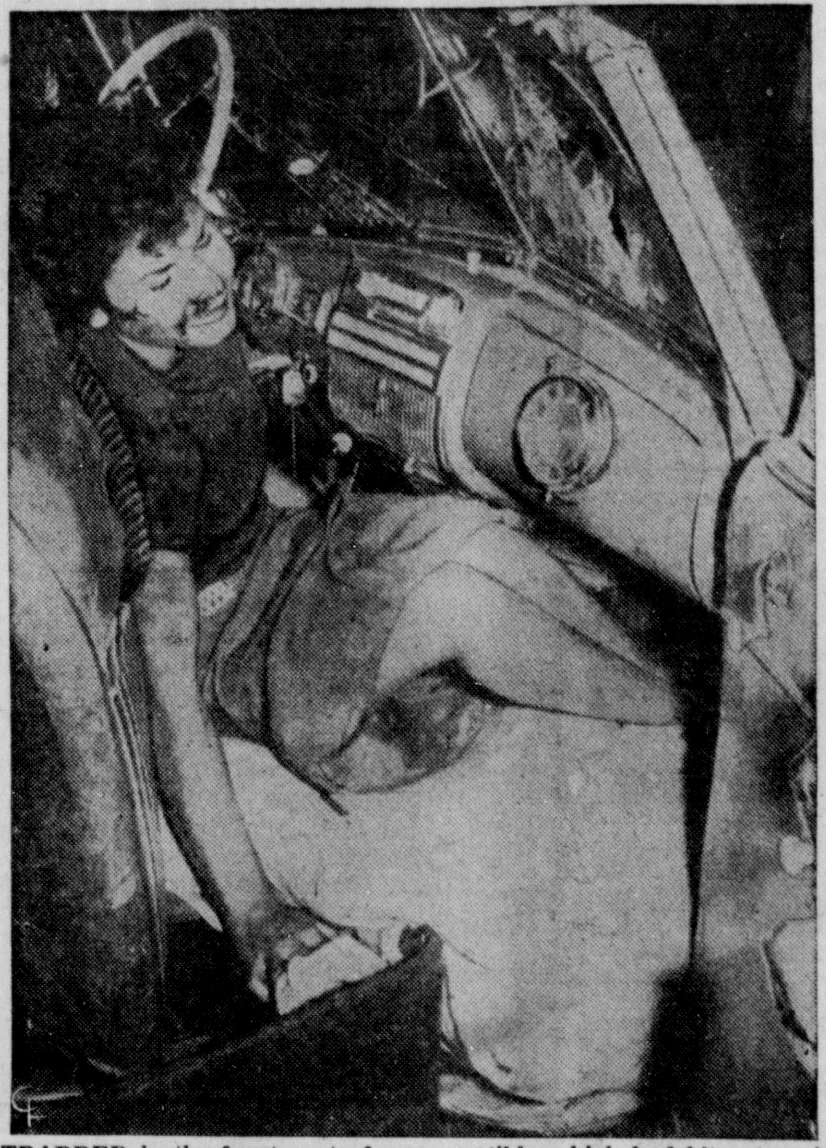

TRAPPED in the front seat of a convertible which had hit a tree in Los Angeles, Dorothy Jane Silva, 17, writhes in agony. Her injuries, however, were called minor. Three companions, more seriously injured, were taken to a hospital.

Red Cells Claimed In U. S. Agencies

Head Of Probe Committee Plans Investigation Of Government

NEW YORK (AP)—Rep. Francis E. Walter (D-Pa) says testimony before the House-Un-American Activities Committee which he heads has disclosed the existence of Communist cells in government circles.

He said last night the committee intends to launch a full-scale probe of Communist infiltration in government in February.

Preliminary investigation and examination of witnesses under oath has shown "Communist cells in the United States Senate, the War Labor Board and the National Labor Relations Board," Walter declared.

He explained, he meant staff employes of the Senate and not senators.

Walters made his statement after his committee's probe of Red activity in show business brought up a solid line of witnesses firmly opposed to answering questions.

Altogether, six actors and an actress were called for testimony here yesterday and each refused to reply when asked about communism.

When one of them declared this refusal contained no implication of guilt, Walters snapped:

"You can refuse to answer and we can all draw whatever inference we wish."

* * *

THE PROBE was denounced as a "star chamber procedure" by actor Lou Polan. Ignoring the committee counsel and Walter's banging gavel, Polan read a statement arguing that the committee lacked authority to conduct the investigation. At the end he announced:

"I refuse to answer any questions that this committee puts before me." His defiance brought applause from the hearing audience.

Most witnesses complained that the committee's questions invaded their privacy and threatened the constitutional right of free association. One of these was Phil Leeds, 39, who played in the recent stage hit "Can Can," and on several TV shows. He declared:

"The committee is intruding upon my privacy as an American citizen. In America you can believe in anything. You can believe in Yogi Berra or that lanolin will save the world."

At the end of the day, Walter commented:

"I am sure that these people have demonstrated that there is something to be concealed in the framework of the theatrical unions."

Unions repeatedly mentioned during the hearing were Actors Equity and the American Federation of Television and Radio Artists.

Five witnesses cited the Fifth Amendment to the Constitution, which protects a citizen from selfbased their refusal on an alleged lack of authority on the part of the committee were Polan and actor George Tyne.

"I think the purpose of this committee is to throw fear into the theater," declared another actor, Martin Wolfson, 51, a veteran Broadway performer.

Youth's Father Eyewitness To Freak Accident

Donald Hines, 12, Was Hauling Straw Home From Ringgold

A 12-year old Walnut Township boy, Donald Lee Hines, became Pickaway County's 14th traffic fatality of this year when he was killed Monday night on the Red Bridge-East Ringgold Rd., west of Walnut Creek Pike. His father was an eye witness to the tragedy.

Young Hines was driving a small tractor west, hauling a double-wagon load of straw. Going down a grade in the road, the tractor apparently went out of control, jack-knifed and overturned on the youth.

He was pronounced dead on arrival at Berger Hospital at 9:05 p. m. by Dr. Frank Moore, who was in attendance there. Pickaway County Cornoner Dr. Ray Carroll viewed the body later.

A wrecker truck had to be summoned to free the body. The youth was pinned under the tractor by his left leg and arm. His chest was crushed by the steering wheel.

* * *

THE YOUTH'S FATHER was driving directly behind with a truck load of straw. Sheriff's deputies report that the two had picked up the straw in Ringgold and were returning to the Hines' farm near the Walnut Township School.

Deputies estimated that the double load of straw was too much for the small tractor. They added that when the tractor started down the grade, the load apparently began to push, resisting the youth's efforts to stop or slow down. The tractor continued to

(Continued on Page Two)

British Press Hunt For Irish

2 Men, Ammunition Grabbed By Police

LONDON (AP)—Police seized two men in an ammunition laden car today as Scotland Yard and Army agents pushed their nationwide hunt for Irish Republican Army (IRA) men blamed for raids on British military depots.

The dragnet caught the men in a station wagon near Hainault Forest, Essex. Police found dozens of rounds of ammunition stacked on the back seat. The two men held for questioning were said to speak with Irish accents.

Meanwhile, detectives scoured the haunts and hangouts of London's Irish nationalist groups seeking clues to identities of IRA men who raided the Arborfield Depot near Reading Saturday and stole 68 firearms and about 80,000 rounds of ammunition.

Two more abortive raids were made yesterday in British camps in Wales and England by men believed to be IRA members.

Fears grew that the swoops by the outlawed Irish Republican Army, dedicated to uniting northern and southern Ireland — by force if necessary—might lead to guerrilla warfare in Ulster, the six northern counties of Ireland still under the British crown.

* * *

POLICE ALREADY have found three of the vehicles believed used in the Arborfield raid.

One truck loaded with cases of ammunition was found on the day of the coup near Arborfield. Another truck and a passenger car used in the raid were found abandoned and empty in London.

The British War Office meantime clamped a tight guard on its armories and special watch was being kept on all means of exit from England to prevent smuggling of the arms to Ireland.

Frenzied Indians Rioting In Bombay

Bloodshed In Portuguese India Blamed; Nehru Shuns 'Violence'

BOMBAY, India (AP) — Inflamed over yesterday's bloodshed in Portuguese India, frenzied mobs of Indians rioted through Bombay today. They hoisted the Indian flag over the Portuguese consulate, forced newspapers, shops and business houses to close, and surrounded government buildings.

Demonstrators shouted "Nehru—leave Delhi and lead us to Goa!" as they stoned the consulate and smashed its windows. The consulate personnel had been evacuated earlier.

Police opened fire on the mob, wounding three demonstrators. Several bus and streetcar conductors were hurt in attacks on their vehicles as the mob enforced a general strike throughout the city.

Beginning at dawn, more than 150,000 Indians marched past the consulate screaming demands for military action against the three small Portuguese territories north and south of Bombay. Guards there killed an undetermined number of "nonviolent" Indian marchers demanding the cession of the areas to India.

* * *

IN NEW DELHI, Prime Minister Nehru told the Indian Parliament that his government would not be "provoked" by the killings into military action against Portugal. He said he would continue to seek the transfer of Portuguese India, the last foreign territory in the country, by peaceful means.

Nehru said information from the Bombay state government put the toll in the march into the Portuguese colonies at 15 dead and 28 wounded but he said the casualties might have been greater. He reported some 800 demonstrators were still in Goa and Diu, two of the settlements, and said there was no information on what had happened to them.

In Lisbon, the Portuguese Foreign Ministry said an unknown number of Indians had been killed and wounded. It said "the Portuguese authorities were obligated to meet violence with violence.

The Portuguese communique said the Indian demonstrators were expelled, "although a few individuals may still lurk in less accessible areas." The communique added: "The Portuguese government formally protests to the government of India against the serious violations of sovereignty perpetrated."

No. 1 Fault Of Auto Drivers Tendency To Edge Over Line

COLUMBUS (AP)—No. 1 fault of today's drivers:

Failure to keep to the right, says G. L. Smith, chairman of the Ohio Council of Safety Supervisors of the Ohio Trucking Assn.

Smith said: "It seems that the more unfavorable the traffic conditions, the more the average driver tends to straddle lines or use the left lane.

"Yet, the smooth flow of traffic is almost wholly dependent on every driver keeping within his own lane and keeping to the right except when passing or making a left turn.

"The Ohio trucking industry is giving heavy emphasis to this basic driving fault in connection with its August courtesy and safety campaign."

He attributed the failure of so many drivers to keep to the right to a "combination of personal characteristics, the construction characteristics of modern automobiles and inadequacies of many streets and highways."

"In many cases," he said, "drivers appear to straddle lanes in a deliberate effort to keep following traffic from passing.

"But in the majority of cases, drivers either have not learned how to judge the position of their vehicle with respect to the right-hand edge of the road or else they are unwilling to devote enough attention to their driving to keep their vehicles in the proper position.

"Most of these same drivers are the ones who are too lazy or indifferent to change lanes as the traffic situation demands. They get into the left lane and stay there, blocking traffic."

Tension Grips Argentina Anew

Scores Of Peron Foes Arrested In Flareup

BUENOS AIRES (AP) — Government charges that "Roman Catholic nationalists" and opposition politicians had plotted to shoot President Juan Peron brought Argentina to its greatest state of tension since the June 16 revolt.

Police said more than 50 persons had been arrested. Other sources indicated as many as 200 might have been jailed. Previous announcements of such plots during the nine years of Peron's regime have signaled widespread roundups of his enemies.

This could be the end of the "pacification" campaign Peron launched after the abortive navy uprising two months ago.

It also could mean a new flareup in the feud between the President and the Roman Catholic Church and a new crackdown on the opposition parties which have refused to go along with the pacification campaign unless the government ends its restrictive measures.

Adding to the unrest were new antigovernment demonstrations, in front of Buenos Aires' Metropolitan Cathedral last night and earlier yesterday in the central Argentine city of Cordoba.

* * *

POLICE USED tear gas and fire hoses to scatter the crowds, arresting about 40 demonstrators in the capital and 15 in Cordoba.

There were no signs of special measures to protect the president. The government announcement said the plotters had planned to shoot him yesterday, from an apartment they had rented on the route along which he usually drove between his office and his home.

The announcement charged that the conspirators planned also to kill Maj. Gen. Franklin Lucero, the army minister who quashed the June revolt, and other top officials and army commanders.

Runaway Blimp Finally Grounded

LAKEHURST, N. J. (AP)—A damaged, runaway Navy blimp was set down in a cornfield by three crew members last night after drifting helplessly for 15 miles.

None of the three civilian crewmen aboard the 350-foot airship was hurt. The craft had broken away from ground crews after an initial landing at the Lakehurst Naval Air Station in which her landing gear and both propellers were smashed. Five crewmen jumped to the ground. The pilot, copilot and a mechanic stayed aboard to dump the ship's gasoline.

This made the blimp too light to remain aground. Off it went for 93 minutes. It was finally brought down by releasing helium.

Big Packing Firm To Close Chicago Plant

CHICAGO (AP)—Wilson & Co., one of the nation's major meat packers, says it plans to stop all slaughtering operations at the Chicago Stockyards.

The company said yesterday it was going to discontinue meat and food operations at the stockyards and will move its general offices from the yards to the downtown district.

President James D. Cooney said the company was starting "a substantial expansion and modernization of its plants in Cedar Rapids, Iowa, Albert Lea, Minn., and Omaha." No date was announced for the company's withdrawal from the stockyards.

Wilson currently has been killing about 800,000 hogs annually and less than 1,500 cattle a week. Some 3,000 Wilson employes will be affected by the shutdown in Chicago. Cooney said Wilson employs from 23,000 to 24,000 workers at all the company's plants.

The change will not affect the company's other plants in Los Angeles, Denver, Memphis, Oklahoma City and Kansas City, Kan.

Cooney said the Chicago plant has "sustained heavy operating losses, primarily in its meat divisions, in each of the past several years." He said expenses were high and "an antiquated and timeworn plant structure has stood in the way of any substantial reduction in these expenses." Many of the buildings, he added, are more than 50 years old.

Cooney said it would cost about $8 million to rehabilitate the property and "such an investment would still be unlikely to yield a satisfactory return."

Dulles Says Soviet Leaders May See U.S. Peace Aims

WASHINGTON (AP)—Secretary of State Dulles said today Russia's announced intention to reduce its armed forces "appears to reflect Soviet recognition of the peaceful purposes of the United States and its allies."

But he warned that the cut will leave Russian forces "much larger" than those of the United States, and continue other elements of Russian military strength unimpaired.

Furthermore, Dulles stressed the point that the Soviets have never given out any information on the size of their forces or the nature of their weapons.

He said the whole situation created by the Russian announcement last Saturday shows why an international exchange of information and a system of "effective inspection" are necessary for any "intelligent approach" to the control and reduction of military power.

Dulles said the United States government hopes that great powers talks on disarmament which will begin under United Nations sponsorship in New York Aug. 29 "can make progress toward establishing a reliable international system of inspection."

In Saturday's announcement, the Soviet government said it planned to cut its armed forces by 640,000 men by next Dec. 15.

Dulles commented today:

The United States is talking with non - Communist members of the Korean truce commission and United Nations allies of the Korean War about curtailing the commission's activities and eventually eliminating it.

Dulles said the United States has made no new commitments on this issue, which has stirred rioting in South Korea, to South Korean President Syngman Rhee.

Ohio Pen Escapee Back In Prison

COLUMBUS (AP) — Notorious Pat McDermott was back at Ohio Penitentiary today almost 10 months after he had walked away from an honor dormitory.

McDermott, serving a life sentence at the time of his escape, was returned to Ohio yesterday by automobile after he had waived extradition in a New York City court hearing.

Warden Ralph W. Alvis said McDermott is being kept in the prison's hospital isolation ward for a regular routine examination.

Nehru Raps U.N.

NEW DELHI, India (AP)—Prime Minister Nehru said today his government still is "far from satisfied" with the representation of India and other Asian countries in the U.N. secretariat. Nehru told Parliament India believed more Asians should have posts.

Keeping Score On The Drought

RAINFALL FOR 24 HOUR PERIOD Ending 8 a. m.	00.00
Normal for August to date	1.87
Actual for August to date	.26
BEHIND .. 1.61 INCH	
Normal since Jan. 1	27.36
Actual since Jan. 1	24.49
Normal year	39.86
Actual last year	34.16
River (feet)	1.65

Texas Grandma Now Deputy Sheriff

SAN ANGELO, Tex. (AP)—Tom Green County's newest deputy sheriff is a red-haired grandmother who doesn't like guns but knows how to use them.

Mrs. Capitola Stone, 45, a former Menard County treasurer named to the deputy post yesterday, learned about guns as a west Texas ranch girl.

Dayton GI Saved From Roof Perch

LOUISVILLE, Ky. (AP)—A 19-year-old Dayton, Ohio, soldier, perched precariously atop a six-story building, was hauled to safety today after ignoring pleas to come down himself.

To officers who questioned him later, Pvt. Daniel E. Burns gave this explanation:

"I don't like the Army."

Burns spent several hours atop the building before police were called to the scene. They found him sitting on an 18-inch metal ledge near one corner.

Judge Approves Autoist's Alibi

NEWARK, N. J. (AP)—Benjamin Wassell waited two hours in Newark traffic court last night to explain extenuating circumstances of a $2 overtime parking violation.

"Why didn't you pay it ($2) instead of waiting all this time" asked Magistrate William Hodes.

Wassell said he wanted to explain that his wife became ill because of the heat.

"And so you parked overtime while you took her to a doctor". the magistrate queried.

"No, your honor," said Wassell, "I took her to an air conditioned movie."

Hodes suspended sentence.

State Plowing Kings Named

PORTSMOUTH (AP)—Donald Barbee of Conover in Miami County and W. D. Rhoades of Greenville in Darke County are the state's leading plowers.

Barbee captured the level land plowing title and Rhoades the contour plowing honors yesterday at the 8th annual Ohio State Conservation Field Day near Seaman in Adams County. The affair is sponsored by the U. S. Soil Conservation Committee.

Others in the top five:

Level land—2. Lawrence Goettemoeler, Mercer County; 3. Thomas Waldron, Xenia; 4. John McCarty, Peebles, Adams County, and 5. Clarence Oliver, Zanesville.

Contour—2. Ernest Wylie, Seaman; 3. Wendell Rhoades, Versailles, Darke County; 4. Donald Epley, Zanesville, and 5. William Bridges, Lima.

U.S.-China Talks Are Recessed Again

GENEVA (AP)—U. S. and Communist Chinese ambassadors met for nearly 2½ hours today and then recessed their talks until Thursday. They gave no indication of any progress toward the release of 41 Americans held by Peiping.

At the end of their session behind closed doors, the negotiators said only that they would again take up the issue of civilians repatriation at their next session.

The meeting was the seventh, and one of the longest, between U. Alexis Johnson, U. S. ambassador to Czechoslovakia, and Wang Ping-nan, a Red China envoy.

Drugs Stolen

WAVERLY (AP)—FBI agents joined Waverly police and Pike County Sheriff Jesse Foster today in investigating theft of about $3,000 in narcotics, cash and merchandise from the Sloan Drug Store here last weekend.

Judge Curbs Mass Pickets

COLUMBUS (AP)—Judge Russell Leach has issued a temporary restraining order against mass picketing at the strike - bound Ohio Malleable Division of the Dayton Malleable Iron Co. here.

Tension at the plant increased yesterday as police forced massed pickets to permit some 70 employes and vehicles entering and leaving the plant.

The strike, by CIO Steelworkers Local 2645, began June 24 and stemmed from discharge or suspension of four union officers. That followed a dispute over eating lunch a half hour early in the foundry department.

Red China Said Moving Air Units

TAIPEI, Formosa (AP) — A Chinese Nationalist news agency said today units of the Chinese Communist air force had been shifted to the newly remodeled air base near Foochow, 120 miles northwest of Formosa.

The Defense Ministry said it had no confirmation. Tatao News Agency said the field could be used by all types of planes and has the latest modern installations, including underground fuel depots and hangars.

Jilted Flier Plans Filing For Divorce

SACRAMENTO, Calif. (AP) — The Korean War B29 gunner whose wife said she wed another man in the belief he was dead has decided he'll unravel the marital tangle by seeking a divorce.

But Airman Daniel Schmidt, 22, still hasn't made up his mind whether he will seek custody of his 2½ year old son, whom he saw for the first time after emerging from 32 months imprisonment in Red China.

Schmidt returned last week with 10 other airmen who were with him in the B29 when it was shot down.

His divorce decision was announced yesterday by his attorney.

It followed a face-to-face meeting at which auburn-haired Una Schmidt-Fine, 20, refused to leave Alford Fine, 21, a logger.

"Dan wants whatever is best for the welfare of the boy," his attorney Howard Welch said, "and hasn't decided yet whether that would mean leaving him with the boy's mother or seeking custody."

Welch said Schmidt would probably seek a divorce on general grounds including extreme cruelty.

"Just the fact that she's not living with Schmidt is enough ground for extreme cruelty," he said.

If Schmidt asks the court for the custody of Danny Jr. and wins, the youngster would live with Schmidt's mother Mrs. Nellie Peters of Portland, Ore., Welch said.

Reds Arrest Reds

LINZ, Austria (AP) — Soviet military police have arrested a group of Russian soldiers who reportedly broke windows, upset statues and defaced the interior of a small church near Urfahr Sunday.

China Lists Japs

LONDON (AP)—Red China said today there are about 6,000 Japanese civilians living in China and that all have expressed a desire to stay there permanently or for the time being.

DROODLES

By ROGER PRICE

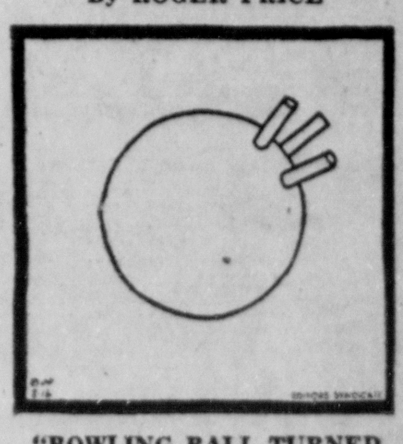

"BOWLING BALL TURNED INSIDE OUT"

This Droodle lends itself to alternate titles so I used it to test the I. Q's (Intellectual Quirks) of my co-workers on "The Names the Same," a James-dandy TV Program (over A.B.C.) that I've been appearing on. Clifton Fadiman, the Moderator, said it should be entitled: "Three Sneaky Duck Hunters Hiding in a Cantaloupe" which shows he's a very smart man. Mark Goodson & Bill Todman, the Producers, put their heads together (making a pleasant clonking sound) and said it looked more like "3 Milk Shakes Jumping Rope" while Joan Alexander claimed it should be called "An Apple With Cannon To Keep Doctors Away With." But Audrey Meadows said it looked exactly like a Bowling Ball turned inside out which shows she's even smarter than Mr. Fadman.

Youth's Father Eyewitness To Freak Accident

(Continued from Page One)
gain momentum until it jack-knifed.

The fatality was the first traffic death in Walnut Township in several years. The county's 1955 toll of 14 now equals the entire total for 1954.

Wayne and Irma Hines, the youth's parents, head the list of survivors. The Hines' farm is located on Ashville Route 1.

The youth, who would have entered the seventh grade at Walnut Township School this Fall, was born on April 11, 1943 in Circleville. He was a member of the school band, of Hedges Chapel Church and of the Walnut Township 4-H Club.

• • •

OTHER SURVIVORS include: two sisters, Nancy Jean and Sherry Irma, and a brother, Jerry, all at home; a paternal grandmother, Mrs. Myrtie Hines, of Ashville, and a maternal grandmother, Mrs. Bertha Frazier, of Stoutsville.

Funeral services will be held Thursday at 2 p. m. in Hedges Chapel Church, with the Rev. Emerson Abts officiating. Burial will be in Reber Hill Cemetery, at the direction of the Bastian Funeral Home of Ashville.

Friends may call in the Hines' residence after 7:30 p. m. tonight.

Extended Five-Day Weather Forecast

Temperatures will average near or a little below normal. Normal maximum 82-85; normal minimum 61-63. Little change in temperature Wednesday. Cooler Thursday and Friday, warmer Saturday and Sunday. Rain Wednesday and Thursday, totaling three-quarters of an inch to one inch.

MARKETS

GRAIN FUTURES

CHICAGO (AP)—A buying flurry in wheat gave a lift to that grain at times on the Board of Trade today. All other cereals turned downward in active dealings.

Wheat was bought in sympathy with substantial gains in Minneapolis, where mills bought wheat futures following sales of spring wheat flour to bakers.

Wheat closed 1 cent lower to ⅝ higher, September $1.92¾ - ⅞, corn ¼ to 2 cents lower, September $1.24½-⅝, oats ⅞-1⅞ lower, September 56½-¾, rye 1 to 1½ lower, September 95¾, soybeans ¾-4½ lower, September $2.22½ and lard unchanged to 7 cents a hundred pounds lower, September $10.90.

CHICAGO MARKETS

CHICAGO (AP)—(USDA)—Salable hogs 9,000; market fairly active early, later trade active; butchers steady to 25 lower, fully steady on most hogs 200 lb and lighter; sows mostly steady, instances weak; most U. S. No 1 to 3s 190-270 lb butchers 16.25-16.50; around 200 head mixed No 1 and 2s 200-225 lb 16.75; a 76 head lot No 1s 216 lb at 17.10; a few 280-310 lb 15.75-16.25; a deck 403 lb butchers 14.1 0; 160-180 lb 14.50-16.25; sows 400 lb and lighter 14.00-15.50; a few choice around 300 lb to 15.75; bulk 400-500 lb 13.00-14.00; a few up to 600 lb and heavier down to around 12.00; good clearance.

Salable cattle 5,500; salable calves 300; yearlings and steer cattle around 1,150 lb down moderately active, steady to 25 higher; heavier steers slow, a few sales steady, but scattered loads still unsold; heifers mainly steady; cows largely steady, but utility and commercial grades slow; bulls and vealers steady; most sales good and choice steers 19.00-22.50; several loads high choice to average prime 22.75-23.50; a few mostly prime steers 24.00, including a load 1,317 lb; good to high choice heifers 18.50-22.00; a load of choice and prime 22.25; mixed yearlings to 23.00; utility and commercial cows 10.50-13.00; most canners and cutters 9.00-10.75; utility and commercial bulls 13.75-15.00; good and choice vealers 19.00-23.00; cull to commercial grades 11.00-18.00; good and choice stockers and feeders steady at 18.50-20.75.

Salable sheep 1,500; moderately active, spring lambs 50 lower; shorn yearlings and slaughter sheep steady; good to prime spring lambs 85-96 lb 20.00-23.00; cull to low good 11.00-19.00; three decks mostly choice shorn spring lambs No 1 pelts 82-98 lb 20.50-20.75; good to prime yearlings No 1 and fall shorn pelts 95-107 lb 15.50-17.50; cull to choice shorn slaughter ewes 3.00-4.50.

CASH quotations made to farmers in Circleville:

Cream, Regular	.41
Cream, Premium	.46
Eggs	.32
Butter	.65

POULTRY

Heavy Hens	.17
Light Hens	.12
Old Roosters	.10

CIRCLEVILLE CASH GRAIN PRICES

Corn	1.11
Wheat	1.71
Beans	2.20

COLUMBUS MARKETS

COLUMBUS, Ohio (AP)—Hogs-300; 25 cents higher; 190-220 lbs 16.50; 220-240 lbs 16.25; 240-260 lbs 16.00; 260-280 lbs 15.50; 280-300 lbs 15.00; 300-350 lbs 14.00, 350-400 lbs 13.; 160-180 lbs 15.75; 140-160 lbs 13.75, 100-140 lbs 11.00-12.00; sows 14.00 down; stags 8.50 down. Monday feeder pig auction—409, stronger; 100-140 lbs 15.50 - 17.25; strong weight pigs, by the head 11.00-19.25, weanling pigs by head 8.75-11.00; aged boars 6.75-17.25.

Cattle—light; steady; slaughter steers and yearlings, prime 24.00-25.00; choice 22.50-24.00, good 20.00-22.50, commercial 17.00-20.00, utility 14.00-17.00, canners and cutters 14.00 down; cows, commercial 11.00-12.70, utility 10.00-11.00, canners and cutters 7.00-10.00, bulls, commercial 15.00 - 16.50, utility 13.00 - 15.00, canners and cutters 13.00 down. Stockers and feeders, good, 18.00-20.00.

Calves — light; steady; prime 21.00-23.00, good to choice 19.00-20.50, mediums 15.50-18.00, utility 13.50 down.

Sheep and lambs—light; steady; strictly choice 22.25-23.25, good to choices 20-25-21.25, mediums 17.00-20.50, outs 14.50; slaughter sheep 4.50 down.

Mainly About People

ONE MINUTE PULPIT

I will put my law in their inward parts, and write it in their hearts.—Jer. 31:33. If we honor our conscience we will get much wise guidance that will save us from great mistakes.

Patrick Smyth of 139 W. Franklin St. was admitted Monday in Berger Hospital as a medical patient.

Vern Rodgers, Kahn Tailoring Co. representative will be at Caddy Miller's Friday and Saturday with his new fall line of Tailored to-Measure' Men's wear. —ad.

Mrs. Emma Pence of Tarlton was released Monday from Berger Hospital, where she was a medical patient.

See Wednesday's classified page for the complete listing of articles to be sold Thursday night, August 18 at the Bargain Barn, W. Main St. —ad.

The Rev. Reinhart Kitzmann of Harrisburg was released Monday from Berger Hospital, where he was a surgical patient.

Harden Chevrolet Used Car Lot will be closed Wednesday evenings until further notice. —ad.

Mrs. Hudson Keaton of 218 E. Corwin St. was released Tuesday from Berger Hospital, where she was a medical patient.

Annual fish fry of Tarlton Methodist church will be held Thursday August 18 in the Town Hall. Serving will start at 5 p. m. —ad.

Guy Zermehly of Circleville Route 2 was transferred Tuesday from Berger Hospital, where he was a surgical patient, to St. Anthony Hospital, Columbus.

See the new Case '400' in operation, also the '603' rotary cutter and other Case implements in use Thursday, August 18 starting at 1:30 p. m. on the Harry Puffinbarger farm, St. Rt. 138, two miles off Rt. 22—Wood Implement Co. —ad.

W. H. Strawser, of 403 E. Franklin St., is presently in Atlanta, Ga., studying a course in water-sewage treatment. He is at the Department of Health Education and Welfare, Public Health Service, in the Georgia city.

Dr. Frank R. Moore will not be in his office Wednesday, August 17. —ad.

James Palm, son of Mrs. Frances Palm of 136 Park St., has completed requirements for admission to Capital University, Columbus. Young Palm, a graduate of Circleville High School, will be one of several local residents to enter as students this Fall.

Dorothy Diane Rhoades, daughter of Mr. and Mrs. Wilmer Rhoades of 708 Clinton St. was admitted Monday in Berger Hospital as a medical patient. She was released Tuesday to her home.

Ashville Youth Given Honor By DeMolay

Arthur B. Mershon, of Ashville Route 1, a member of the Circleville Chapter of DeMolay, has been given the organization's Representative Award by the Supreme Council Order of DeMolay.

The award is one of the highest honors that can be bestowed upon a DeMolay member, with the exception of the Chevalier degree. To win this honor, a DeMolay member must first be a member of the organization for at least a year before application is made.

During that year, he must show an outstanding interest in the activities of his chapter and take a consistent role in them.

After meeting these requirements, the member is obligated to complete several highly detailed and complicated paper forms. Information sought by these forms covers the individual's life back to his grade school years.

And with the forms must go photographs, signed teacher's statements, parents' statements, doctor's certificates, and numerous other credentials.

Young Mershon, recipient of this distinguished award, is a son of Mr. and Mrs. Walter Mershon.

THE WEATHER ELSEWHERE
By THE ASSOCIATED PRESS

Chicago, clear	92	65
Detroit, clear	85	66
Des Moines, cloudy	93	67
Grand Rapids, clear	89	—
Indianapolis, cloudy	87	65
Marquette, cloudy	93	70
Milwaukee, clear	93	67
Helena, cloudy	80	49
Albuquerque, clear	89	66
Los Angeles, clear	85	68
Denver, clear	83	59
Fort Worth, clear	91	67
Kansas City, clear	92	62
Boston, clear	89	73
Atlanta, cloudy	87	71
Miami, clear	89	75
Mpls.-St. Paul, clear	86	64
Omaha, clear	94	62
S. Ste Marie, cloudy	89	60
Traverse City, clear	91	65
Portland, cloudy	76	57
Seattle, cloudy	71	57
Phoenix, cloudy	99	80
Salt Lake City, rain	93	72
San Diego, cloudy	79	68
San Francisco, cloudy	69	71
Memphis, cloudy	90	69
Oklahoma City, cloudy	90	70
St. Louis, clear	89	63
Louisville, cloudy	89	71
New York, cloudy	80	74
Washington, cloudy	86	74
New Orleans, cloudy	89	75

Atlantic Area May Feel New Blow Tonight

Carolinas, Georgia Alerted Against Diane's Harsh 115 Mph. Winds

CHARLESTON, S. C. (AP)—Diane, her hurricane winds spinning at 115 miles an hour, moved relentlessly toward the mainland today. She was the second hurricane in the same area in less than a week.

Carolina and Georgia coastal areas waited anxiously as the furious storm, fourth hurricane of the season, edged ever closer.

The day brought a drop in her forward movement from 15 to 8 to 10 miles an hour, but the strength of her winds was undiminished. She was reported 300 miles east-southeast of Charleston.

A Weather Bureau storm bulletin said: "Movement at this slower speed and a change of course would bring the center to upper South Carolina or the North Carolina Coast late tonight or Wednesday morning."

Throughout the night, Diane had remained on a west-northwest course, but forecasters said the reduced forward speed might cause her to turn northward. Such a direction change would place the North Carolina Coast, swept last week by hurricane Connie, in extreme jeopardy.

Hurricane warnings flew from Fernandian, Fla., to Wilmington, N. C., and storm warnings on each side of that area from St. Augustine to the Virginia capes.

"There is an old standing rule among hurricanes," said Walter Davis, storm forecaster for the Weather Bureau's storm warning center, "That is, when a hurricane slows its forward pace it has a tendency to change directions.

"Diane would have changed to a more northwesterly course earlier but was blocked by a high pressure ridge to the north. This high pressure is beginning to weaken and pull back out over the sea. As this roadblock breaks up, there is reason to expect the delayed change of direction may come about."

Diane's highest winds are concentrated over a small area near the center with hurricane winds extending outward 125 miles to the north and east and 70 miles to the southwest of center.

"Gale force winds extend 350 miles northeast and east and 200 miles to the southwest and west of the center," the advisory added.

Tides were one to four feet above normal and were expected to become six to nine feet above normal in places a short distance north of the storm's path.

In the path of the hurricane lay bumper crops of cotton, tobacco and corn. Much of the tobacco has been harvested but cotton picking has just begun and the corn has about reached maturity.

3 From Area Hurt In Crash At Chillicothe

An Ashville Route 1 motorist and his two passengers were injured when their car struck two utility poles in Chillicothe last weekend. He is scheduled for an appearance in city court there Friday afternoon.

Dallas Williamson, 46, the driver, is accused of driving while intoxicated, according to Chillicothe authorities. He caused an estimated $1,000 damage, which included demolishing a traffic light, damaging a fence and breaking a window in a private residence.

Williamson suffered a severe laceration on his left forearm and a forehead cut. Carey Wilburn, 39, of Williamsport Route 1, one of the passengers in Williamson's car, had multiple fractures of his jaw plus mouth lacerations. The other rider, Allen McKittrick, 25, of Circleville, received cuts on the chin and hand.

All three suffered numerous bruises and abrasions and were taken to Chillicothe Hospital.

Williamson's actions caused a power blackout in Chillicothe's east end for several hours. Approximately 300 telephones were also put out of service.

Kiwanians On Tour Of GE Plant Here

Sixty-one members of the Kiwanis Club, for their regular weekly meeting, were dinner guests of the Circleville plant of the General Electric Co. The meeting was one more in a series of programs set up by Program Chairman George Hartman on Circleville industry.

After the dinner, E. C. Grigg, manager of the local GE plant, welcomed the club and then introduced Milton Patterson who gave a brief description of the products made at the local plant and told how they are made.

Following a tour of the plant, a brief talk was given by Jim Carr concerning some of the major changes just made in the employe benefits program for GE.

DEATHS AND FUNERALS

HARLEY FISHER

Harley F. Fisher died at 5:30 p. m. Monday in his home in Adelphi, after an extended illness.

Mr. Fisher was born May 27, 1895 in Richey County, W. Va. He was a son of Adam M. and Sara McDonald Fisher. He was a member of the Adelphi Redmen Corn Planter Tribe.

Surviving him are: his wife, Lillie Barnes Fisher, whom he married Oct. 24, 1935; a daughter, Mrs. Joyce Van Curen of near Laurelville; a brother, Arthur Fisher; five sisters, Mrs. V. E. Wamsley of Maryland, Mrs. Delle Wilson of Morgantown, W. Va., Mrs. Opie Martin of Chillicothe Route 4, Mrs. Mildred Griffin of Columbus and Mrs. Alma Norris of Miami, Fla., and three grandchildren.

Funeral services will be held at 2:30 p. m. Thursday in the Adelphi Community church with the Rev. Bernice Clarey officiating. Burial will be in the Hallsville Cemetery by direction of the L. E. Hill Funeral Home of Kingston.

Friends may call in the late residence at Adelphi after 7 p. m. Tuesday.

ARTHUR AMSPAUGH

Arthur C. Amspaugh, a retired Circleville painter, died at 12:30 a. m. Tuesday in the R and M Rest Home.

Mr. Amspaugh was born May 17, 1888 in Fairfield County. He was a son of the late John and Mary Clover Amspaugh. His wife, Ruth Clevenger Amspaugh, died in 1940.

Funeral services will be held at 10:30 a. m. Thursday in the Defenbaugh Funeral Home, with the Rev. O. L. Ferguson officiating.

Friends may call Wednesday in the funeral home.

America Tells How It Makes Its Uranium

GENEVA (AP)—The United States told the world in detail today how to make high-purity uranium metal, a basic material for atomic energy production, on a large scale and at low cost.

The operational technique was described at the 72-nation atoms-for-peace conference by Dr. H. A. Wilhelm of the U. S. Atomic Energy Commission's contract laboratory at Iowa State College.

He said the description was intended to be detailed enough to allow uranium metal poducers in any country of the world to duplicate the process.

The process, he said, involved mixing uranium compound, uranium tetrafluoride, with magnesium metal and placing the mixture in a furnace to initiate a "reduction" reaction leading to the production of uranium metal itself.

Uranium metal, as distinguished from raw uranium ore, is the basic material of atomic energy production for both peaceful and military uses.

Wilhelm hinted that the method he described played the key role in the wartime production of the metal for the atom bomb.

Police, Fire Calls

POLICE

No assaults, robberies, breakins, thefts or any other crime was reported by city police today for the past 24-hour period.

FIRE

No fires were reported today by the city fire department for the past 24-hour period.

A Chakeres Theatre
GRAND
Circleville, O.
Now - Wed. - Thurs.
SKIN DIVER ACTION!
AQUA-LUNG THRILLS!

HOWARD HUGHES presents
JANE RUSSELL
IN
UNDERWATER!
SUPERSCOPE
TECHNICOLOR
GILBERT ROLAND • RICHARD EGAN • LORI NELSON
"Wicky Wacky Romance"
Cartoon
COMING SUNDAY
STANLEY KRAMER Presents
NOT AS A STRANGER
Released thru UNITED ARTISTS

Circleville Motorist Being Sued For $85,554.40; Result Of Crash

Three legal asking amounts totalling $85,554.40, have been filed in Pickaway County Common Pleas Court against a Circleville resident as result of a traffic accident nearly a year ago.

James and Mary Leffler, of Columbus, are suing Glenn Conrad, of 122 Pleasant St., for injuries they allegedly suffered in a collision Sept. 5, 1954 on Route 104 and Goosepond Pike in Jackson Township. The accident occurred at 8 p. m.

The Lefflers, on a motorcycle, said they were northbound on Route 104. They accuse Conrad, who was coming from the opposite direction, of cutting in front of them in an attempt to make a left turn into the Goosepond Pike.

Accusations placed against Conrad by the Lefflers include the following:

1. Failure to keep a lookout ahead.
2. Failure to exercise ordinary care for the safety of others.
3. Failure to yield the right of way.
4. Failure to warn of intention to make a left turn.
5. Turning into a northbound lane.

• • •

LEFFLER CLAIMS he suffered fractures of both forearms, a deep laceraiton of the right knee; sprains to his back and neck; and multiple contusions. Mrs. Leffler says she received lacerations, contusions and abrasions.

The Lefflers claim they were knocked from their cycle in the collision. Leffler alleges he was disabled for five months as a result of the accident.

Leffler asksk $50,000 for the injuries listed and $554.40 for damages to the motorcycle. Leffler also seeks $10,000 for injuries to his wife which he claims deprived him of her companship. Mrs. Leffler is suing for $25,000 for her personal injuries.

Conrad was arrested then by Deputy Sheriff Walter Richards and later signed a waiver for $10 and costs in city court for failure to yield the right of way.

Residents Of Town In Idaho Proud Of Place In History

ARCO, Idaho (AP)—Atomic power has the people of Arco feeling higher than a space ship.

"And naturally, they haven't started coming back to earth yet," former Idaho Gov. C. A. Bottolfsen said.

That's because this little east central Idaho ranching center won worldwide fame last Friday with the disclosure it was the first town in history known to have been lighted by atomic energy.

On the night of July 17 the Utah Power and Light Co. switched off the juice and let electricity flow into Arco's circuits from an Atomic Energy Commission experimental nuclear power plant 20 miles away.

Nobody knew it was happening then except town officials and the Power and Light people.

Mayor Ralph M. Ellison even says the wrong date is going down in history. "It happened on July the 16—a Saturday night," he said. "I remember for a fact."

BUT CLARENCE W. Byrne, Power and Light manager, who is "quite pleased" with his part in a "bit of history," said the mayor is mistaken. "Yes, it was July the 17," he said.

Before and during the test, those who knew about it were sworn to secrecy. But as soon as it was over, Ellison said, the word started spreading among Arco's 1,200 residents.

Even then, he said, there wasn't much of a stir. "People got kind of enthused, but some said they didn't think it amounted to much—you know how some of these old-timers are."

Then the story was released to the world last Friday, and Arco took its place in history.

Mrs. Michael Porter, bank cashier and housewife, put it this way:

"We feel as if our town and its people have been written right into the history books and naturally we are elated. It was a thrill to learn about it."

Paul Cross, publisher of Arco's weekly newspaper, ran off 150 extra copies of last Friday's edition. Tourists snapped up the extra papers. Cross ran off 150 more front pages Monday, and they were selling fast too.

"So you see," he said, "people are still excited."

Did Anyone Lose $50,000 In City?

We don't know anyone who did, but if it happened to YOU, one of the first things you would want to do is call The Herald for help in finding it—and first you would have to know the correct telephone number to get the best results.

If you are calling on matters relating to advertising or general business, you should call 782.

If you are calling the news department, you should ask for either 581 or 580.

Why not jot down these numbers on your phone book now? They'll get you the results you want with minimum delay.

STARLIGHT CRUISE IN Theatre
STOUTSVILLE RD. OFF RT. 22 EAST
2 SHOWS NIGHTLY RAIN or STARS
LAST TIMES TONITE
"DUEL IN THE JUNGLE" - Technicolor
The Law vs. Billy The Kid - Technicolor
Wed. - Thurs.
2 BIG HITS
SHOCKING!

WOMEN'S PRISON
starring IDA LUPINO • JAN STERLING
CLEO MOORE • AUDREY TOTTER • PHYLLIS THAXTER
and HOWARD DUFF
A COLUMBIA PICTURE
Big Action Co-Hit

THE ASPHALT JUNGLE
STERLING HAYDEN
LOUIS CALHERN
JEAN HAGEN
M-G-M PICTURE

New Citizens

MISS WARNER

Mr. and Mrs. Butler Warner of Circleville Route 3 are parents of a daughter, born at 10:20 p. m. Monday in Berger Hospital.

Colville Lauds Auditor's Work

Preparing to mark two full decades in office as Pickaway County treasurer, Bob Colville today voiced high praise for the work of the department headed by County Auditor Verna O'Hara.

Colville said his own staff has been receiving "awfully good help" from the auditor's branch in bringing a great deal of paperwork up to date. He had particular plaudits for the fast and accurate work done by the auditor's office on the personal tax duplicate for 1955.

"They've already returned the duplicate to us," he said, "and that's the earliest I ever remember getting it back. They have been trying very hard to do a good job over there (in the auditor's section)."

Colville, in two more weeks, will have served in the important treasurer's job for 20 years. Nevertheless, he is perhaps better known to the local public as "Mr. Pumpkin Show", an honorary term bestowed upon him in appreciation of his work for the city's big annual whoopee.

He started work long ago on the program planned for next October.

Ike's Grandson Due For Fishing Lesson

DENVER (AP) — President Eisenhower gets down to real vacationing today with a trip high into the Rocky Mountains for several days of trout fishing.

The President arranged to travel by automobile shortly after noon to Fraser, Colo., about 70 miles northwest of Denver on the western slope of the Continental Divide for a stay at the secluded ranch of an old friend, Aksel Nielsen.

Tomorrow Eisenhower will be joined there by his 7-year-old grandson David, who stands to get some expert advice from the President on how to cast dry and wet flies for trout.

Ike Favors Second A-Energy Confab

GENEVA (AP)—Lewis L. Strauss, chairman of the U. S. Atomic Energy Commission, announced today that President Eisenhower favors a second world conference on peaceful uses of atomic energy to be held in two or three years.

He said it would be out of order for a formal proposal to be laid before the present meeting but added that the U.S. delegates to the United Nations presumably would initiate a proposal "in due course."

Fair's Premium Book Tells Of Big Time Ahead

The big opening day is nearly a month away yet, but Pickaway County's annual fair season is now officially under way with distribution of the ever-important catalog and premium book. This year's four-day fair opens September 14.

The new, 86-page manual of county fair information begins with a listing of those engaged in the top command. And closes with a reminder on one of the big highlights set for this year's exhibition—three nights of harness racing.

Top officers of the Pickaway County Agricultural Society this year are:

Charles Rose, president; Ralph Fisher, vice-president, and Henry Reid Jr., secretary.

DIRECTORS now in office are: Forrest Brown, D. P. Courtright, Evert Dick, Ralph Fisher, Ben Grace, Budd Harden, Loring Leist, Ralph May, C. V. Neal, Paul Peck, Cecil Reid, Tom A. Renick, Charles Rose, Forrest Short, J. Beryl Stevenson, Harold Gibson, Harold Strous, Paul Teegardin, Hoyt Timmons, George W. Van Camp, and James L. Yost.

Ex-officio members of the fair board, guiding organization for the big display, are:

County Commissioners William Goode, Lyman Penn and Harley Mace, County Agent Dick Swenson, County Superintendent of Schools George D. McDowell, and Russ Palm.

Fair Board Secretary Reid said anyone who has not obtained a copy of the premium book can get one by writing him in care of Box 377, Circleville.

Atomic 'Shots' May Aid Calves

GENEVA (AP) — Atomic "shots" given to calves may eventually provide farmers a method for selecting animals best suited to tolerate unfavorable hot climates, the atoms-for-peace conference was told today.

Explaining that hot weather depresses the production of milk and meat and that activity of the thyroid gland is also lowered by the effects of rising temperature, researchers said injection of radioactive iodine into calves through their present thyroid activity and how it might be expected to be affected later. A farmer thus might be able to select potentially productive calves without the expense of raising both good and bad animals.

Wilhelm Konrad Roentgen, German physician, discovered X-rays in 1895.

LOOK WHAT YOU GET

For Only $199.95
EASY TERMS
★ OVER 8-CUBIC-FOOT CAPACITY
★ ADJUSTABLE DOOR SHELVES
★ BUTTER COMPARTMENT
★ FULL-WIDTH VEGETABLE DRAWER
★ COLOR-STYLED INTERIOR
NEW!
COLOR CHOICE EXTERIORS!
Your choice of white, canary yellow or turquoise green to harmonize with your kitchen colors.
GE
Deluxe 8.1 Cu. Ft.
REFRIGERATOR
LIMITED QUANTITIES ONLY! HURRY IN TODAY!
AUTHORIZED DEALER GENERAL ELECTRIC APPLIANCES
PETTIT'S
130 S. COURT ST. PHONE 214

How Many Families In Debt Trouble

Easy Credit Gimmicks Studied By Economists To Determine Trend

Editor's Note: Following is the second of three articles discussing the controversial question: "Are Americans buying too much on the cuff"

By SAM DAWSON

NEW YORK (AP)—You walk along the street and see a sign on a good used car: "Only $5 down."

You look at a new house and the builder tells you: "If you're a veteran, $200 down is all you need." (Until recently you didn't need even that.)

Your radio blares: "Install a window cooler now, payments start next April."

An add in the paper says: "Wall-to-wall carpeting for the entire house at $4 a week."

Next to striking oil, it's the easiest way man ever has devised for raising his standard of living—and fast.

It's also one of the easiest ways of getting beyond your depth if you don't watch your step.

The vast majority of Americans are meeting their weekly or monthly payments. Finance companies say the record of instalment payments on cars is now the best in history. In June, when a record $1,766,000,000 of credit was extended to new car buyers, others were paying in $1,190,000,000 on previous loans.

The percentage of delinquencies and repossessions remains at a remarkably low level — and stable over the years. But as the total of consumer debt rises, the total amount of delinquencies tends to rise also, even if at the same low percentage.

The American Collectors Assn. says that six million American families are delinquent on payments for one or more things they've bought on time.

An agency that specializes in helping families after they get in a financial mess estimates that 10 million families are pinched by the debts they've piled up with over-enthusiasm.

The quality of some instalment loans in recent months worries administration officials. Terms have been getting easier — down payments lower, maturity times extended.

This has been due largely to sales competition. Almost all kinds of consumer goods are in abundant supply. To move them, merchants and dealers have been luring customers by making payments smaller — extending them over more months, but making total interest charges higher in the long run.

This widens markets greatly and keeps the business boom rolling. Those who can't afford cash can stretch weekly paychecks over easy payments. A man who figures he can afford a low-priced car may buy a higher price one if told that payments can be made so easy the monthly sum is about the same he'd expected to pay on the lower priced car.

Cosmetics Limited

TAIPEI, Formosa (AP)—Formosa police ruled today that only those prostitutes who have passed a venereal disease test may wear cosmetics. That's to distinguish them from those who fail the test.

Petitions Filed On Idle Pay Issue

COLUMBUS (AP)—The Ohio CIO Council has filed supplemental petitions with Secretary of State Ted W. Brown to place on the Nov. 8 ballot a proposal to increase unemployment compensation.

Brown said the petitions will be sent to county election boards to check validity of signatures, which the CIO said numbered 132,251. Brown said 77,934 valid signatures are needed to place the proposal before the voters.

The recently adjourned legislature raised benefits $3 to $33 a week. The CIO had petitioned the legislature to raise compensation to $50 a week. The supplemental petitions were filed yesterday as a result of the legislature not acting on the CIO proposal.

Tubby Housewife Fined For Forgery

WELLINGTON, England (AP) — Mrs. Josephine Leagy, 31, admitted in court she had forged a prescription for 320 slimming tablets —to trim her 238 pounds to some thing more suitable to her five-foot height.

The tubby housewife told the judge Monday her doctor prescribed only 60 pills at a time, and she was not getting the desired results.

The judge fined her 6 pounds ($16.80.)

Mrs. Leahy is now down to 168.

Vic Vet says

For full information contact your nearest VETERANS ADMINISTRATION office

World Today

By JAMES MARLOW
Associated Press
News Analyst

WASHINGTON (AP)—Sen. Lyndon Johnson of Texas, the Democrats' 47-year-old leader in the Senate, is an inspiration for anyone who has a heart attack. He's just recovering from one but shows no sign of regret or self-pity.

There seems no doubt the exhausting hours and endless details and worry of his work as majority leader, the toughest job in the Senate, brought on his attack July 2. He left the hospital Aug. 7 and is resting at home now.

Tall and full of drive, he is planning and preparing as hard as he can to return as majority leader when Congress comes back in January.

He may not make the grade and he knows it. If the doctors, after examining him next December, decide the leader's job would endanger him, he says, he will take his old place as another senator.

Johnson wasn't putting on an act when this writer spent 2½ hours with him Monday. He talked at top speed about himself, his background, his diet, the Senate session just ended and his plans for next year as leader again.

The doctors had let him walk around the top floor of his home Monday for the first time. He still can't climb stairs. He rests in one of those trick chairs that tilts the sitter back until he's almost lying down.

He weighed 200 pounds when he was stricken. Doctors told him he'd have to get down to between 175 and 185. He's down to 180.

He seems determined to go the doctors one better on every order. They told him 2,000 calories of food a day would be enough. He's taking no more than 1,500. They said he must get eight hours sleep a night. He's getting nine. He was ordered to stop cigarettes. Now he eats hard candy with low calory content.

Many a heart attack victim goes through a series of reaction: first, anger and dismay that it could happen to him; next, despair when he realizes his life must slow down; and finally adjustment to the idea that he can still lead a pretty full life, even at a slower pace.

Johnson said he had only two bad moments—both brief periods of depression—but then decided that because he has a strong will and a good head he could, by restraining his activity and his eating, resume a normal life.

He's already figuring on how he'll run the Senate in 1956. He'll work shorter hours—he used to work 15 a day—and pick other Democrats, say one per week to handle Senate routine while he hovers around in case he's needed.

Famous Librarian Dies At Age 93

WASHINGTON (AP)—The Library of Congress has received word that Dr. Herbert Putnam, 93, librarian emeritus, died Sunday in Woods Hole, Mass. Death was attributed to a coronary thrombosis.

Dr. Putnam, internationally known as a scholar, served as librarian of Congress from April 5, 1899, to Oct. 1, 1939. He was a son of George Palmer Putnam, founder of the New York publishing house of that name.

Crewmen Saved

NEW YORK (AP)—The Coast Guard cutter Mendota picked up all 46 crewmen Monday from a Portuguese fishing schooner which burned 860 miles off Nova Scotia. Only one of the men was injured.

Writer's Cramp Facing Official

COLUMBUS (AP) — Secretary of State Ted W. Brown may get writer's cramp Monday.

He will be in New York City to sign his name on each of 52,000 highway improvement bonds of $1,000 denomination. The $52 million worth of bonds were sold recently by the Sinking Fund Commission, of which Brown is secretary. He'll only have to sign his name 5,200 times. A special machine will allow him to sign 10 bonds at once.

For Want Of Phone Number, Baby Lost

JACKSONVILLE, Fla. (AP) — An unidentified man called the Florida Times-Union Monday night and said:

"You ran an ad for a day and night nursery. It didn't give an address; just a phone number. Well, I called them and they came and picked up my child.

"Now I've lost the number, don't know where the place is and want to get my child back. Can you look up the ad and give me the number"

He got the number—and presumably his child.

Construction Dips

WASHINGTON (AP)—The Bureau of Labor Statistics attributes an 11 per cent drop in July home construction chiefly to a voluntary tightening of housing credit. The BLS reported Monday that non-farm housing starts in July fell to 115,000 units from 129,000 in June.

Navy Rigger Killed

BOSTON, (AP) — An anchor cable split and killed a rigger Monday on the Texas tower radar station being installed 100 miles off Cape Cod. The victim was Arsen S. Haroutuanian, 41, of Everett, father of two and a veteran of 24 years in the Navy.

Cleveland Boy Loses Armadillo

CLEVELAND (AP)—The classified ad in the newspaper simply says "armedillo, lost," followed by a street address and a phone number.

The ad was placed by 12-year-old John Scott, who really lost an armadillo. It's spelled with an "A," John.

An armadillo, a burrowing, nocturnal mammal with its body encased in bony plates, is native to South America.

John, who got his from Florida, says it looks "like a watermelon with a nose."

Auto-Burying Report Is Denied

KEY WEST, Fla. (AP)—A father who has had workmen digging a large hole in a cemetery here, has denied reports that he planned to bury an automobile.

Raynardo Garcia was quoted by the cemetery supervisor as saying that he was preparing four burial vaults for future use of his family.

Reports swept this island city yesterday that Garcia was planning to bury a car owned by his son, Raynardo Jr., who was killed in an auto crash about a year ago.

How To Hold FALSE TEETH More Firmly in Place

Do your false teeth annoy and embarrass by slipping, dropping or wobbling when you eat, laugh or talk? Just sprinkle a little FASTEETH on your plates. This alkaline (non-acid) powder holds false teeth more firmly and more comfortably. No gummy, gooey, pasty taste or feeling. Does not sour. Checks "plate odor" (denture breath). Get FASTEETH today at any drug counter.

back to school EXPENSES

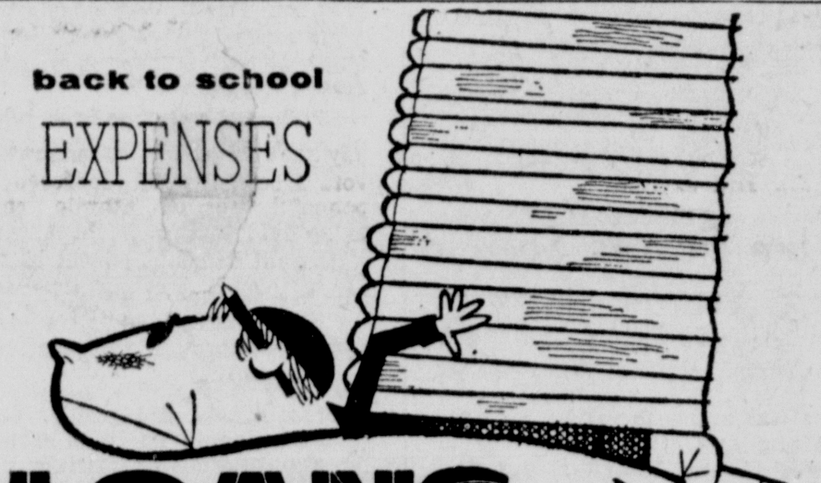

LOANS

$25 to $1000

Cash for back-to-school and other fall expenses on signature* only, car or furniture.

*Signature loans by Capital Finance Corp.

Economy SAVINGS AND LOAN CO.

T. C. Thorne, Manager
121 E. Main St. — Phone: 46, Circleville

Hours: Daily 9-5 except Wed. 9-12 — Open evenings by appointment

Loans made to residents of nearby towns

Ask Your Dealer About Our Finance Plan Before You Buy A New or Used Auto, Appliance or Tractor

MASON'S MOST SPECTACULAR FURNITURE SALE

Save Now On These 2 Piece Living Room Suites

Smartly styled two-piece living room suites at a new low August Sale Priced to please your pocket-book. Full innerspring construction, sturdy Hardwood Frames.

Save $40 On This **2 PC. GREEN MOHAIR FRIEZE LIVING ROOM SUITE** — Full Innerspring Construction Throughout — Regular Price $179.50 — August Sale Priced **$139.50**

You Save $30 On This Beautiful **GREEN FRIEZE SECTIONAL** — Regular Price $199.50 — August Sale Priced **$169.95**

Save $70 On This **2 PIECE GREEN NYLON LIVING ROOM SUITE** — Full Innerspring Construction Throughout — Regular Price $299.50 — August Sale Priced **$229.95**

2-Piece Valentine Seaver **Red--100% Nylon Living Room Suite** — Regular $329.50 — Sale Priced At . **$279.50**

Save $30 On This 2-Piece **Green Nylon Living Room Suite** — Regular $229.50 — Sale Priced At . **$199.50**

You Save $40 On This 2-Piece **Green Mohair Tweed Living Room Suite** — Regular $229.50 — Sale Priced At . **$189.50**

You Save $50 On This 2-Piece **Grey Mohair Living Room Suite** — Regular $299.50 — Sale Priced At . **$249.50**

Outstanding Values During August On **OCCASIONAL and LOUNGE CHAIRS**

Prices Reduced Up To **40%**

SIMMONS ANNIVERSARY MATTRESSES — An Outstanding Valu Don't Pass It Up — Reg. Price $49.50 — Sale Priced At **$39.85** — Matching Box Springs Sale Priced $39.85

Our Greatest Sale of **TABLE LAMPS**

Included are Lamps with Brass, Pottery and Wrought Iron Bases. These Lamps Sold Regularly Up To $14.95. Sale Priced At . **$4.95**

PORCH GILDERS — Full Innerspring Construction In Cushions, Plastic Covers — Regular Price $59.50 — Sale Priced At **$44.95**

METAL CHAIRS — Shell Back Styled — Select From Several Colors — Regular Price $6.45 — Sale Priced At **$4.95**

BIGELOW RUGS — Size 9x12 — In Several Lovely Patterns — Regular Price $69.95 — Sale Priced At **$49.95**

BROADLOOM CARPET — 9 Ft. and 12 Ft. Widths — Many Patterns To Choose From — Regular Price $8.95 Sq. Yd. — Sale Priced At **$5.95** sq yd

Shop In Airconditioned Comfort At **MASON FURNITURE** *Open Fridays Until 9 p.m. Sat. Until 6 p.m.*

121-23 N. Court St. — Circleville, Ohio — Phone 225

You're invited

to see a special display of fine Fabrics from the world's great mills.

TO BE PRESENTED HERE
FRIDAY and SATURDAY
19TH and 20TH

By MR. VERN ROGERS
THE FASHION AUTHORITY FROM
KAHN TAILORING CO.
CINCINNATI

get professional advice on your clothes..... without obligation

Caddy Miller's HAT SHOP

The Circleville Herald

Consolidation of The Circleville Herald, Established 1883 and The Daily Union Herald, Established 1894.

Published Evenings Except Sunday By
THE CIRCLEVILLE PUBLISHING COMPANY
210 North Court Street, Circleville

T. E. WILSON .... PUBLISHER

Member Ohio Newspaper Association, Associated Press, Central Press Association and the Ohio Select List.

SUBSCRIPTION
Pickaway County and Circleville trading territory. By carrier in Circleville, 35c per week. By mail per year within Pickaway County, $7 in advance. Zones one and two $10 per year in advance. Beyond first and second postal zones, per year $12 in advance.

Entered at Postoffice at Circleville, Ohio, as Second Class Matter.

HEAVY LOAD

THE HOOVER Commission has found it impossible to give the federal government's medical activities a clean bill of health. It reports that millions of dollars could be saved each year by reshuffling services now available and establishing a central clearing house to coordinate the work of no fewer than 66 administrative units of agencies providing medical services.

A main object of criticism is the Veterans Administration's program of meting out medical aid to veterans with non-service connected disabilities. The commission recommends that the government verify statements in which veterans swear that they are unable to afford medical care through private channels.

The commission has also pinpointed specific areas of duplication of hospital services—which is not a new complaint — and suggests that excess facilities wherever possible be turned over to the states or local communities to relieve their shortages.

According to the Hoover Commission report, government agencies are at this moment providing complete or partial health and hospital care for 30 million persons, or approximately 20 per cent of the nation's total population. On the face of it, this seems to be an unjustifiable figure.

The commission, having dug below the surface, is convinced of that fact.

IN THE FAMILY

DAVY'S KINFOLKS have organized to enjoy some of the proceeds from the Crockett craze, but they may be making their pitch too late. An Illinois woman who claims to be the great-great-granddaughter of the pioneer has become active in the Davy Crockett's Descendants' Fund.

Reported to represent more than 100 descendants of the fearless Tennesseean, it has initiated legal action to get part of the rights to the magic name that has been swelling the tills of the nation's merchandisers, especially those dealing in items for the young.

There are indications, though, that the national Crockett mania is tapering off. Summer is credited with deflating the fad. When they began to melt under coonskin caps, buckskin jackets and other frontiersman regalia, the kids began to lose interest in their hero.

Crockett himself, according to available records, failed to cash in on his notoriety during his lifetime. And now it seems a similar fate may be in store for his descendants.

THE HEAT BARRIER

IN THE MORE sane scientific circles rockets with H-bomb warheads that would hurtle from continent to continent are still regarded as merely possible.

Germany's V-2 rocket of World War II vintage had a velocity of 3,600 miles an hour and attained an altitude of 60 miles. The type of rocket now conceived for transoceanic passage would travel at 15,000 miles an hour, or 70 times the speed of sound.

But such missiles are not just around the corner, informed scientists say. Their greatest obstacle is heat. Temperatures high enough to vaporize metals develop quickly in the air at velocities several times the speed of sound. At 7,000 miles an hour the heat generated would be 8,000 degrees Fahrenheit. That much heat would melt or explode the missile before it got well started. A solution of the heat problem has not been found.

George E. Sokolsky's

These Days

S. 2671 is a minor measure that packed a big wallop. It was a routine measure to authorize payment of salary to a Commissioner of the Atomic Energy Commission, but Section 3, contained this clause:

"Each member of the Commission, including the Chairman, shall have equal responsibility and authority in all decisions and actions of the Commission, shall have full access to all information relating to the performance of his duties or responsibilities, and shall have one vote."

This Act is now law and there can be no excuse for the withholding of AEC information from the AEC.

Unless Congress wishes to reorganize the Atomic Energy Commission, providing for a principal officer, the Executive must abide by the law. It is not a good example for the country when the Executive employs subterfuges to get around the law. Under our Constitution, it is Congress not the Executive that passes laws, that authorizes the organization of such Commissions as the AEC, that places limitations upon them.

Even the Department of Defense, which rides roughshod over Congress so often, came into existence only by an Act of Congress and can go out of existence by an Act of Congress whenever Congress chooses to pass a new law on the subject.

While the Department of Defense is correct from every standpoint in its desire to get out of business which should be the function of private enterprise, Congress has every constitutional right to determine what the policy of the United States should be and whoever says that it is unconstitutional for the Congress to do what the Constitution clearly provides it should do, makes government by law impossible.

He also makes the orderly processes of government difficult. It ought to be obligatory for all top officials at least to read the Constitution. Too many officials look upon Congress as a Board of Directors carrying out the will of a powerful Chairman. To prevent that is why the Founding Fathers separated Congress from the Executive.

The AEC has become a bickering body when what it should be is a production agency. The quarrels betwen Lewis L. Strauss and Thomas E. Murray, now altogether out in public, are ridiculous and have no place in American affairs. The fact that one is a Republican and the other a Democrat, one an Eisenhower appointee and the other a Truman holdover, has nothing to do with the production and use of atomic energy.

Both are men of high quality, of sincerity, of rare ability, devoted to the work they are doing. Strauss was a banker; Murray an engineer. Both are men of wealth who are serving their government at considerable sacrifice. They do not even differ on matters of principle. Theirs is a personality clash, arising out of Strauss's assumption that he, as Chairman, is the principal officer and head of the AEC. The law does not provide for such a position but makes all Commissioners equal. If Congress intended to change the law, it would have done so under the heavy pressure from the White House, which it resisted.

(Continued on Page Seven)

Unfinished Crime

By Helen McCloy

Copyright, 1954, by Helen McCloy.
Reprinted by arrangement with Random House, Inc.
Distributed by King Features Syndicate.

CHAPTER TWENTY

SARA and Caroline had luncheon together on trays in the greenhouse. "Sara, you really do care for this man?"

"Yes, Aunt Caroline."

"You hardly know him, do you?"

"No, Aunt Caroline."

"He could easily be a jewel thief—for all you know about him?"

"Yes, Aunt Caroline, but . . ."

"But what?"

"I just know he isn't."

"Not even a wolf of Wall St., just a jackal . . ." Caroline smiled. "Did you know that was what my father said about David?"

"Did he?" Sara smiled as if she had not heard the anecdote a thousand times before.

"I had nothing but instinct either."

Sara dropped on her knees and laid her head on Caroline's lap. Caroline stroked her hair for a moment without speaking. "Ask your police captain to come in here, my dear."

Sara found Sanders in the drawing-room with Edna. She faced him, her head high, her face still as a stone in the sunshine. "I don't know the combination," she was saying.

"You've been here six years and you've never learned it?"

"When I first came I told Mrs. Larch I would not take the responsibility of knowing how to open the safe. Every evening I wheel her chair over to it and then go out of the room while she opens it herself."

"That's true, Capt. Sanders," said Sara. "I've seen Edna do it. Only my aunt knows the combination and she never opens the safe when there's anyone else in the room. She'd like to see you again, if you have a moment."

They walked down the passage together. "Of course it's too late to find anything here," said Sanders. "My hunch is that there's nothing in the house now. One of them got away with it. Creel or Sallust or Clive."

"Not Clive!"

"Why not? You're as bad as your aunt. Don't you know that every human being has a breaking point? All you need is the right stress and strain at the right time and place for that particular person."

He sighed as he followed her into the greenhouse.

Caroline had rung for an old-fashioned, portable writing desk. She had it on her knee and she had written a note. She looked up with a smile, tapping the square, white envelope.

"This is an invitation to tea for Mrs. Caleb Harrison. I met her several times on committees when I was a little younger. Even if she doesn't remember me, she'll come. She knows who I am."

It was said without vanity, a calmly stated fact. Sara had a sudden, exultant sense of all the power Aunt Caroline could bring to bear on her side of a struggle, even at the age of 86.

"Shall I mail the note?" asked Sara.

"Oh, no. Stevens can take it to her home. I've asked her for today at 5 o'clock."

"But she may have some other appointment!" gasped Sara.

"She'll break it and come, hoping I'll finance one of her pet projects. I want you to be here. Capt. Sanders, and—could you bring the man with you, the one who says he is Gerry Hone?"

"You don't believe he is?" Sanders was surprised.

"Why should I?" retorted Caroline. "This Mr. Peters could be in it himself and his typist could have telephoned him just as Sara suggested. The others were all people who had seen the real Gerry only casually, even Miss Jenkins. But Mrs. Harrison is the real Gerry's cousin, a blood relative, who must have known him all his life. I know her by reputation. If she says this man is Gerry Hone, I shall have to believe her."

"She won't," said Sara, quickly.

"We'll find out—if Capt. Sanders will be kind enough to bring the man to tea without telling him beforehand that Mrs. Harrison is going to be here."

"I'll bring him."

Caroline smiled, but all she said was, "Thank you, Capt. Sanders. I'll see you at 5."

Sara found Edna in the hall. "I'm going to the library to do a little work. I'll be back at 5."

"You ought to rest," said Edna.

"I'll work first and rest afterward."

When leaving, Sara came face to face with Gregory Sallust. He offered to drive her to her apartment.

"Could you drop me at 57th and Fifth?"

"Of course. Going to Clive's office?"

"Yes. I was on my way to the library, but it just occurred to me he might know something about this Mogur ruby's past."

"And it's future," added Sallust quietly.

"What do you mean?"

Sallust spared a sidewise glance from the traffic. "Our friend Clive is a collector of beautiful things."

"Paintings."

"And sculpture. Some figures are done in gold or silver. He's a collector first, a dealer only when he has bills to pay."

He stopped the car at 57th, and Sara said, "Good-by, Dr. Sallust."

Clive's gallery was near Fifth Ave. No display on the street level—only veiled windows and a solid door.

Inside Sara gave her name to a willowy young clerk and waited. He came back soon and led her to the elevator. On the second floor he opened a door into an office like a pleasant living room. Dark paneling, book shelves, a fireplace. On one wall by itself hung a small picture.

"What a beautiful print!" cried Sara as Clive rose from his desk.

He smiled gently. "Not a print, Sara. The original."

"But I thought it was in the Vasari chapel!"

"I bought it from Prince Vasari ten years ago in Rome."

"And you've never been tempted to sell it?"

"In second childhood one should be allowed a few toys."

"And you're not afraid of theft?"

Clive shrugged. "I've taken all the obvious precautions. Private watchmen, burglar alarms. I don't believe anyone could get in here. My apartment is different. Oddly enough, someone did break in there last night while I was asleep, and into the garage as well."

"Was anything taken?"

"No, though I have one or two fairly valuable things. . . . Did you find your pendant when you got home last night? It occurred to me afterward that it might have fallen down inside your dress."

"It didn't, but . . . did you ever hear of an Oriental ruby called the Fire of India?"

Clive was silent for a moment. Then, "Of course! The Mogur ruby. And to think I didn't recognize it at once! I even knew it had disappeared from Kandrapore during the war. But . . . well, it's hardly the sort of stone you expect to see dangling from a lady's neck."

Clive went to a bookcase and took down a volume large and flat and thin as an Atlas. He opened it on the broad center table. As he turned the pages Sara saw the great jewels of the world on parade in big color plates with captions in fine print. The regalia of England, still in the Tower of London, the jewels of Russia and Germany, some in museums, some scattered to the four winds, the treasure of millionaires in America and France and finally the ancient jewels of the East.

"There!" Clive paused. There was no mistaking that egg-shaped mass of crimson, highlighted with vermilion.

"You look worried, Sara," Clive said.

"I am." The words burst from her. "I wish I'd never seen the Mogur ruby. Who could have taken it?"

"Don't you know? There was only one person at your aunt's last night capable of taking it. And to think I brought him there!"

"Dr. Sallust?"

"Of course. I met him eight years ago crossing the Atlantic. We've played bridge occasionally ever since, but I don't know him intimately."

(To Be Continued)

Copyright, 1954, by Helen McCloy. Reprinted by arrangement with Random House, Inc. Distributed by King Features Syndicate.

LAFF-A-DAY

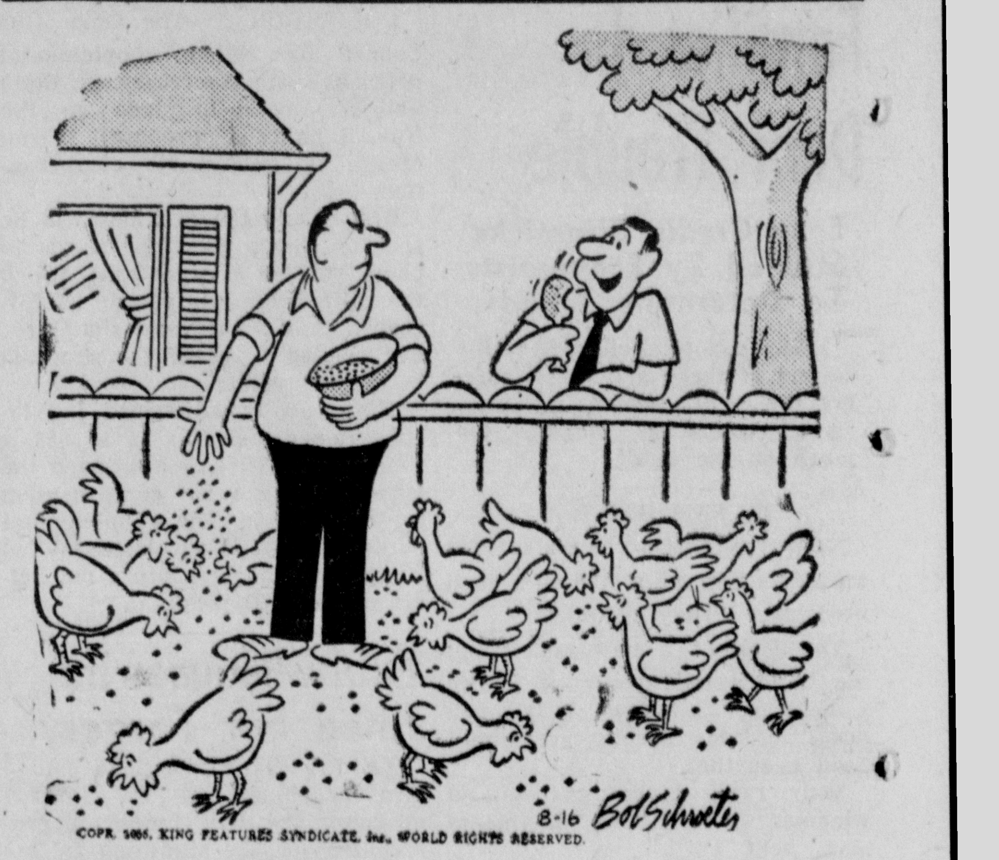

"By the way, Feeney, one of them got into my yard yesterday."

DIET AND HEALTH

How To Beat The Heat

By HERMAN N. BUNDESEN, M.D.

YOU can beat the heat And you don't have to carry an air conditioner around with you to do it.

While an air-conditioned home or office is fine, all of us do not have them. Besides, you can't remain indoors all summer. So here are a few tips that should help you remain cool and healthy, even on the hottest days.

Be Calm

Above all, don't get excited or lose your temper. Keep your blood pressure down. Relax as much as possible, but don't just sit and think about the heat. Do something to get your mind off the weather.

Eat light, well-balanced meals. Don't eliminate useful foods simply because it is hot.

Remember, milk, vegetables, fruits, potatoes, meat, fish, poultry, eggs, bread, cereals, dried peas or beans, nuts, butter and peanut butter are all basic foods. Eat your meals at regular periods and take plenty of time to enjoy them. Don't eat a lot of gravy, fried foods or pastry.

Avoid Ice Drinks

Drink cool water or fruit juices often. Avoid ice cold drinks and alcohol.

If you perspire a lot, take salt tablets or drink a salt water mixture. You can make such a mixture by stirring one teaspoon of salt in a pitcher of water.

Chew gumdrops to help replace sugar lost through perspiration.

Light Clothing

Dress sanely, not vainly. Your clothing should be light and as loose and porous as possible. Undergarments should be light and absorbent. They should be draped over your body, not stretched over it.

Don't wear tight belts around your waist. This will prevent the air from moving freely over your entire body. This constant circulation of air is necessary because it helps evaporate perspiration, much like an air conditioning system.

Stay In the Shade

Wear light-colored, broad-brimmed hats when you go out into the sun. Stay in the shade as much as possible.

A hat is especially important at the beach. And when you're at the beach, alternate your sunbathing between dips in the cool water.

Tepid Tub Bath

Bathing at home is also a good way to cool off. Spend 20 to 30 minutes in a bath of cool or tepid (not cold) water and you should remain comfortably cool for another five or six hours.

A five minute shower will refresh you but you'll lose most of the benefits when you dry yourself.

If you can, jump under the shower in your bathing suit and then go about your household chores letting the drops fall where they may. Evaporation of the water on your skin will help keep you cool.

QUESTION AND ANSWER

Mrs. E. M. R.: I have a diaphramatic hernia which does not cause me any annoyance. Should this be taken care of?

Answer: In general, it is advisable that a diaphramatic hernia be repaired surgically. However, your physician will advise you as to how this may be treated.

TODAY'S GRAB BAG

By LILIAN CAMPBELL
Central Press Writer

THE ANSWER, QUICK!

1. What two cities does the Lincoln tunnel connect?
2. What is the capital of Greece?
3. How is the latitude of a place measured?
4. How and by whom were the Rhodes scholarships founded?
5. For what is the Congressional Medal of Honor given?

IT'S BEEN SAID

Seize the moment of excited curiosity on any subject to solve your doubts; for if you let it pass, the desire may never return, and you may remain in ignorance.—William Wirt.

WATCH YOUR LANGUAGE

BENIGHTED —(bee-NITE-ed) —adjective; overtaken by night or darkness; involved in or due to moral darkness or ignorance. Origin: from *Benight.*

IT HAPPENED TODAY

1777 — Battle of Bennington fought in the Revolutionary war. 1945 — Henri Phillippe Petain, French collaborator with Germans in World War II, found guilty of treason and committed to life imprisonment. 1948—George Herman (Babe) Ruth, baseball immortal, died.

FOLKS OF FAME—GUESS THE NAME

1—Brush up on your United States history for this one. He was born Jan. 31, 1734. In 1775 he was chosen as a delegate to the Continental Congress, and served until 1778. He voted against the Declaration of Independence in July, 1776, on the ground that it was premature, but signed it in August. He was appointed by Congress as superintendent of finance in 1781. Later he declined President Washington's offer of the post of secretary of the treasury in the first administration, but served in the Senate from 1789-1795. He died in 1806. What was his name?

2—He was born in Sprout Brook, N. Y., in 1882, and after college he engaged in highway construction in British Columbia, Washington, California and Cuba. His firm was the contractor for the construction of Boulder dam. He was active in various services during and after World War II both in the United States and abroad. He is engaged in the aircraft and automobile industry. Who is he?

(Names at bottom of column)

YOUR FUTURE

This is the time to push all your affairs to the utmost. All your activities should bring you profit. Today's child may be exceptionally healthy and attractive.

HAPPY BIRTHDAY

Happy birthday to Harry Steenbock, biochemist, and Amos Alonzo Stagg, the "Grand Old Man" of football.

HOW'D YOU MAKE OUT?

1. Midtown Manhattan and Weehawken, N. J.
2. Athens.
3. By an arc of the meridian between the zenith and the equator. The latitude of a place is its angular distance from the equator.
4. Under the will of Cecil John Rhodes of England and Africa, who died in 1902.
5. To an officer or enlisted man of the armed forces who, in actual conflict with the enemy, distinguishes himself conspicuously by gallantry and intrepidity at the risk of his life and above and beyond the call of duty.

1—Robert Morris. 2—Henry J. Kaiser.

You're Telling Me!

By WILLIAM RITT
Central Press Writer

Radar was used to keep track of hurricane Connie. She was a pip.

Hurricanes must be quite an irritant to girls of the same name. How would you like your friends asking you to blow in sometime?

Cheer up. Soon there will be chilly weather to complain about.

A.T.&T. is going to lei a cable to Hawaii.

A Charleston, S. C., woman is suing a swimsuit manufacturer, alleging her new swimsuit became transparent. Must be one of those exposure suits.

Japan claims a successful glider made of glass. Now man as well as birds can fly in a window.

The House un-American activities group is staging a Broadway Red hunt. Rep. Francis Walter (D), Pennsylvania, is producer.

See This One!
1947
CHRYSLER WINDSOR
4-DOOR SEDAN
In Good Condition
"WES" EDSTROM MOTORS
CHRYSLER — PLYMOUTH
SALES and SERVICE
150 E. MAIN ST. PHONE 321

Biggest Little Self Serve In Town!
West Mill St. Market
215 W. MILL ST. — PHONE 183
WILBUR and WAYNE GREENLEE
● STORE HOURS ●
Fri. and Sat. — 7:30 a.m. to 9 p.m.
Mon. — Tues. — Wed. — Thurs.
7:30 a.m. to 7 p.m.
OPEN ALL DAY WEDNESDAY
WE WILL APPRECIATE YOUR PATRONAGE
Our Motto — "Low Prices and High Quality"

Sky Boss Keeps 'Em Happy

By ED CREAGH
(For Hal Boyle)

WASHINGTON (AP) — There were these two angels sitting on a cloud in heaven. Both were resting themselves, so to speak, both off duty, just taking it easy when a silvery whoosh passed by and:

"Glory be!" exclaimed the first angel. "Whatever do you suppose that was?"

"Space ship," said the second angel, just for something to say. "Looked like the Mars Express to me. Thought I recognized the brakeman. Fellow named—"

"Stop that!" protested the first angel, who was the serious type. "You know perfectly well they haven't got space ships on earth yet."

"OK," said the second angel. Like all angels, he had an angelic disposition. "Chances are," he said, "that was the satellite. You've heard about the artificial satellite?"

"I've been briefed," said the first angel, cautiously. "Whose satellite do you suppose it was? It was going fast enough—around the world in 90 minutes, or whatever the figure is. Whose was it, do you think? Ike's? Or that fellow Bulganin's."

"Hmmmmf," smugged the second angel. He'd been on headquarters detail lately and wasn't going to tell all he knew. "It's a little bit classified," he teased.

"Keep it to yourself, then," the first angel said, struggling to maintain the disposition expected of him. Even angels have their problems.

"I'll tell you," the second angel relented, "if it won't go any farther. You've got the general idea? These people shoot basketballs, or whatever they are, 'way up into the air and then the things circle the earth like moons."

"Everybody knows that," said the first angel. "Pretty primitive. Why, on some of the other planets—"

"Sssh!" the second angel wagged a roguish finger. "Please don't indulge in loose talk. They've got enough fancy ideas down on earth now.

"Anyhow, these earthlings volleyed up a couple of those tin basketballs. The Americans sent one up. The what-do-you-call 'ems—"

"They sent up another one. The two satellites chased each other around. They took pictures of each other. They bounced radio beams off each other. They were almost human, you know. They had a built-in curiosity. Finally they moved in close to one another."

Something that could have been a huge chuckle rattled the thin almost-atmosphere.

"Well?" demanded the first angel. "Don't leave it up in the air. What happened?"

"These two satellites," chortled the second angel, "discovered they had more in common than the people who created them. So they eloped—ran off together into outer space. They are homeymooning somewhere in the stars right now."

"Heavens!" breathed the first angel. "Then what was that silvery thing whooshing past us just now?"

"This is strictly off the record, Joe," whispered the second angel, "but that's a phony the Boss had the back-room boys whip together to keep both sides happy down there on earth."

Bennett Cerf's

Try, Stop Me

When Wendell Willkie was teaching school in Coffeyville, Kansas, he hit upon a novel way to make the basic doctrines of the Declaration of Independence clear to his students.

"I'm giving each of you three common, every-day buttons," he told them. "Imagine that the first represents Life, the second Liberty, and the third the Pursuit of Happiness. Tomorrow I'm going to ask you to produce the buttons and tell me what they stand for."

The next day one lad sadly reported that one button was missing. "Here's Life and here's Libery," he said, "but Ma sewed the Pursuit of Happiness on my pants."

Back from his first visit to New York's Museum of Natural History, a dead-end kid reported disgustedly to his parents, "That new teacher sure is a jerk! Where do you think she took us today? A dead circus!"

Looking Back In Pickaway County

FIVE YEARS AGO

Mr. and Mrs. Roy Newlon were hosts to a reunion meeting of the Union Guild.

Four family reunions were held in the Circleville community over the weekend, when the Valentine, Barnes-McManus Kellenberger and Frettinger clans together.

Winners in the first flight championship in the women's golf tournament at Pickaway Country Club are: Mrs. Ruth Athey, Mrs. Harold Hott and Mrs. Willard Timmons.

TEN YEARS AGO

Mrs. Emmitt Barnhart and son, Johnny, have returned from a visit with relatives in Willoughby.

Circleville stores were closed in celebration of V-J day, as the world entered a bright new era of peace.

Mrs. Robert E. Hedges and children are visiting relatives and friends in Cleveland.

TWENTY-FIVE YEARS AGO

A heron egret, a native of Florida believed to have come North because of the drought, was found along the Scioto River.

The Rotary club made plans to entertain the kiddies from the Pickaway County Home at the local miniature golf course.

A total of 66 members of the Pickaway Country Club enjoyed a games and golf party at the club, with Miss Nell Weldon in charge.

Cultivated pearls are grown by the oyster, but under man's control.

Officer Election Highlights Scioto Chapel Aid Meeting

Musical Program Is Presented

Mrs. Elza Brooks was re-elected president of the Scioto Chapel Ladies Aid Society during a regular monthly session.

Other officers named for the coming year are: Mrs. Harold Fee, vice president; Mrs. Charles Young, secretary; Mrs. Stanley McRoberts, assistant secretary; Mrs. Ben Walker, treasurer; Mrs. Cecil Ward, pianist, and Mrs. Howard Younkin, assistant pianist.

The meeting opened with group singing of "He Leadeth Me", followed by the Lord's Prayer, repeated in unison. Mrs. Ned Walker was in charge of the devotionals, which included scripture reading and a poem.

The society, in conjunction with the church and Sunday school, has contributed clothing and funds for furniture to the Paul Stonerock family of Jackson Township, whose home was recently destroyed by fire.

An invitation has been extended to the society members and their families to attend a basket dinner Sunday for the Rev. O. W. Smith; former pastor of the church, who is retiring from the ministry. The event is to be held in his home in Columbus.

Mrs. William Nichols was named to be in charge of a fund-raising project of selling Christmas cards, all-occasion cards and stationery.

Forty members and guests were present for the session. Mrs. Paul Kempton was welcomed into the society as a new member.

The members made plans during the session to serve a dinner at a stock sale on Sept. 7 in Circleville.

Dollar Day was observed during the meeting. Birthday dues were paid by Mrs. Brooks, Mrs. Nichols, Mrs. Young, Mrs. Nelson Florence, Mrs. Frank Noggle, Mrs. Rex Hall Jr. and Mrs. Lawrence Ward.

Mystery sister gifts were received by Mrs. Nichols, Mrs. Hall, Mrs. Young, Mrs. Lawrence Ward, Mrs. Chauncey Hedges and Mrs. Harold Wilson.

The program for the afternoon opened with the presentation of the song, "Let the Sun Shine In", by a vocal trio consisting of Roger, Charles and Sharon Ward, accompanied by Miss Miriam Ward. An original poem was offered by Mrs. Younkin, followed by a piano solo by Miss Mary Ellen Downs and a tap dance by Miss Judy Huston.

Contests were won by Mrs. Clark Maughmer and Mrs. Ned Walker.

Refreshments were served at the close of the meeting by the hostesses, Mrs. Cecil Ward, Mrs. Noggle and Mrs. Nichols.

The next meeting is to be held at 1:30 p. m. Sept. 8 in the parish house. Mrs. I. A. Fausnaugh, Mrs. Lawrence Ward and Mrs. Stanley McRoberts will serve as hostesses for the session.

* * *

Localites Attend Commencement At University

Dr. and Mrs. V. D. Kerns of N. Scioto St. attended the commencement exercises of their son, Harold Eugene Kerns, at Ohio University, Athens.

The event was held in the Alumni Memorial Auditorium at the University. The graduate received a bachelor of arts degree, with a major in psychology. He also received a commission of Second Lieutenant in the United States Air Force Reserves.

Also attending the ceremonies were: Mrs. Jennie Boden and Mrs. Carl Anderson of Circleville, Mrs. Renick W. Valentine of Columbus and Mrs. Sherman Campbell and daughter, Barbara, of Williamsport.

Add capers to mayonnaise when you plan to serve it over fresh or canned cold salmon. Then be sure to serve with wedges of lemon.

HOT weather costume of oxidized gray water mark cotton is from Hattie Carnegie's spring 1955 collection. The front of the waistline jacket stands away a little from the stitch-pleated hipline of the dress. The dress is sleeveless and has a coolly cut-out neckline.

District Leaders Of BPW Club Set Program For Fall

The presidents of District 10 of the Ohio Federation of Business and Professional Women's Clubs gathered at the Wardell Party Home for their first formal meeting of the year.

Guests at the event were their program chairmen who were to help plan a Fall district meeting, to be held Oct. 20.

Miss Mary Kennedy, district director, was in charge of the business meeting. Reports from various committees at a recent state board meeting were detailed by Miss Kennedy. Plans for a Fall program also were made.

Miss Clarissa Talbut, president of the local club, was elected secretary of the district group.

Presidents present for the meeting were: Mrs. Smith Mace, Washington C.H.; Mrs. James Williams, Hillsboro; Mrs. Mary Pixley, Bentonville; Mrs. Helen Fairley, Greenfield; Mrs. Ted Ockerman, Leesburg; Miss Edith Sword, Waverly; and Miss Talbut of Circleville.

Guests at the session included: Miss Ellen Doebele, Hillsboro; Mrs. Ella Brackman, Greenfield; Mrs. Mack Souer, Leesburg; Mrs. Gladys Rosselot, West Union; Mrs. Mary F. Snider, Washington C.H., and Mrs. Paul B. Brown, Circleville.

:—: Social Activities :—:

Phone 581

Mr., Mrs. Robert Hott Plan Golden Wedding Observance

Mr. and Mrs. Robert Hott of Circleville Route 3, pictured above, will celebrate their Golden Wedding anniversary Sunday with a reception in the home of a daughter,, Mrs. Walter Malone of Ashville.

Open house will be observed Sunday from 1 to 5 p. m. in the Malone home.

Mr. and Mrs. Hott were married Aug. 20, 1905 in the Ashville Evangelical United Brethren church. The Rev. Mr. Rowe, pastor of the church at that time, officiated at the rites.

Mr. Hott and his wife, the former Laura Huffer of Circleville, have spent their entire lives in the Circleville community. Mr. Hott is engaged in farming.

They are the parents of four children: Ralph of Ashville Route 2, Harold of Columbus, Mrs. Earl McFarland of Ashville Route 2 and Mrs. Malone of Ashville.

The Hotts also have 13 grandchildren and two great grandchildren.

* * *

MADELEINE FAUTH PLAYS UP the excitement of contrast with a sturdy denim jumper of distinguished simple lines, teamed with a delicately feminine white organdy blouse.

Family Dinner Marks Birthdays

Mrs. Floyd Stonerock of S. Scioto St. was hostess to a family dinner party marking two birthday anniversaries.

Feted on the occasion were: Miss Sally McConnell of Dayton, daughter of Mrs. Stonerock, and Angelo Micocci of Columbus, son-in-law of the hostess.

Those attending were: Miss McConnell; Mr. and Mrs. Micocci and son, Phillip; Joe McConnell of Lancaster; Mrs. Frank McGraner of Circleville and Mrs. Stonerock and children, Elizabeth, Michael, Stephen, and Jeff.

KILL MOSQUITO, CHIGGER ITCH. IN 15 MINUTES,

If not pleased, your 40c back at any drug store. Apply non-greasy, instant drying ITCH-ME-NOT for SPEEDY relief. Use also for eczema, ringworm, athlete's foot and other external itches. Today at Circleville Rexall Drugs.

Calendar

TUESDAY

ROYAL NEIGHBORS, HOME OF Mrs. Oscar Root, N. Pickaway St., 7:30 p. m.

LOGAN ELM GRANGE PICNIC, Pickaway Township school, 6:30 p. m.

NEBRASKA GRANGE INSPECTION, Grange hall in Walnut Township, 8 p. m.

WEDNESDAY

ART SEWING CLUB, HOME OF Mrs. Frank Shride, 2 p. m.

PICNIC OF BERGER HOSPITAL Guild 20, Ted Lewis Park, 8 p. m.

LADIES AID SOCIETY OF DRESbach Evangelical United Brethren church, home of Mrs. Forest Valentine, Stoutsville, 2 p. m.

BERGER HOSPITAL GUILD 13, Mecca Restaurant, 1 p. m.

CUB SCOUT PACK 52 PICNIC, Gold Cliff Park, 6:30 p. m.

THURSDAY

BERGER HOSPITAL GUILD 30, home of Mrs. Bernell Newhouse, Circleville Route 1, 8 p. m.

WILLING WORKERS CLASS OF Pontius Evangelical United Brethren church, home of Mrs. C. W. Kraft, 359 E. Franklin St., 2 p. m.

Porter-Cable

PICKS UP OVER 91% OF WOOD DUST

New Model 127 Dustless FINISHING SANDER

Builders • Home Owners • Hobbyists

• REMOVES STOCK OVER 25% FASTER

• POWERFUL, CONTINUOUS DUTY MOTOR

CLIFTON AUTO PARTS

116 E. High Phone 75

PERSONALS

The Rev. and Mrs. Carl G. Zehner and children, Carl and Christine, have returned from a three-week vacation in Glacier National Park, Mont. and Banff and Lake Louise in Canada.

The Shining Light Bible Class of First Evangelical United Brethren church will meet at 7:30 p. m. Thursday in the service center.

Mr. and Mrs. Lewis A. Drum and David of Amanda, Route 1 and Mr. and Mrs. Charles M. Huber of 220 E. Mound St. have returned from a 1235 mile trip through the East. They visited with Mr. and Mrs. Charles L. Huber and family of Gloucester City, N. J. and toured in Philadelphia, Pa., and Atlantic City. Enroute home they spent some time in Washington D. C. and toured the Sky Line Drive. In Charleston, W. Va., they visited with Mr. and Mrs. Claude E. Huber and family, also a son of Mr. and Mrs. Charles M. Huber.

Mr. and Mrs. G. M. Dalton and children, Jane Ann and Gale, have returned to Circleville following a 10-day vacation spent in Kansas City, the state of Kansas and the central West. During their travels, they were the guests of Mr. and Mrs. G. W. Howell of Kansas.

Mr. and Mrs. Mark Stocklen and daughter, Judith Ann, of Kansas City, Mo. are spending the week with his mother, Mrs. Olive Stocklen of N. Court St.

Scioto Grange will meet at 8:30 p. m. Wednesday in the Scioto Township school.

Dearth-Young Engagement Told

The Rev. and Mrs. David Dearth of Kingston are announcing the engagement and approaching marriage of their daughter, Miss Donajean Dearth, to Herbert Young of Chillicothe.

Miss Dearth attended Centralia High School and is employed at a Chillicothe restaurant.

Mr. Young, the son of Mr. and Mrs. Lafe Young of Chillicothe, attended Chillicothe High School. He is employed at the Logan View Drive-In of that city.

The wedding is to be an event of September.

Kohli-Riegel Wedding Plans Are Announced

The engagement and approaching marriage of Miss Carolyn Sue Kohli of Hamilton to Sol Dunkle Riegel of Hamilton, a former resident of Circleville, is being made in Lima.

Mr. and Mrs. Orlando C. Kohli of Lima, parents of the bride-elect, are announcing the engagement and plans for the wedding, which is to be an event of Oct. 15, at Lima.

Both Miss Kohli and Mr. Riegel are on the editorial staff of the Hamilton Journal-News. The bride-elect is a graduate of Central High School, Lima, and of Miami University.

Mr. Riegel is a graduate of Kingston-Union High School and, attended Miami University. He served with the Army during World War II. He is a former employe of The Circleville Herald.

THE HAMILTON STORE

Hallmark Greeting Cards For All Occasions

SALE THRU AUGUST

All "Mortens" Dogs, Horses and Animals

1/3 Off

Regular Prices

See Our Window!

Come In and Browse Around You're Welcome

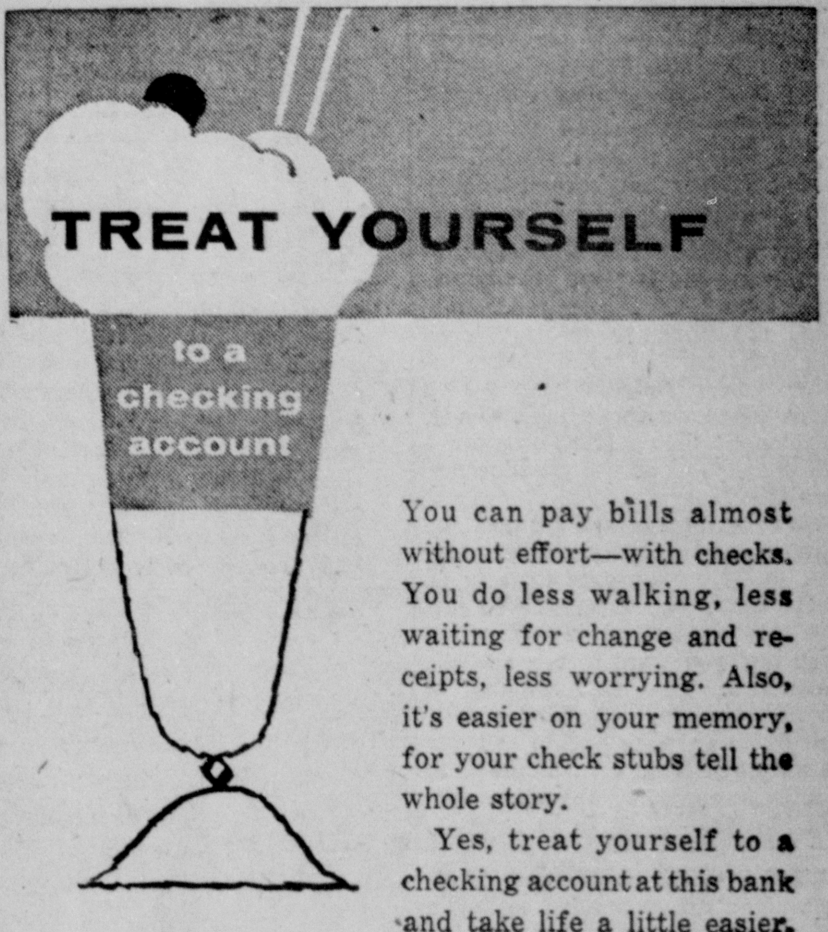

You can pay bills almost without effort—with checks. You do less walking, less waiting for change and receipts, less worrying. Also, it's easier on your memory, for your check stubs tell the whole story.

Yes, treat yourself to a checking account at this bank and take life a little easier.

THE THIRD NATIONAL BANK

Where Service Predominates

MEMBER FEDERAL DEPOSIT INSURANCE CORPORATION

Are You Paying The Price Of Being Overweight?

We certainly hope not, but if you are, you will be interested in reading this letter received from Mrs. Hazel Neel, R.F.D. No. 1, Chandlersville, Ohio. Mrs. Neel writes: "I can eat most anything I care to and don't have to worry about gaining weight. I learned about Rennel through a friend of mine and believe me my worries are over. I have lost 27 lbs. and feel more active and in better health than I have in years."

Thousands of others have overcome the social and physical discomfort of being overweight with this effective home recipe. It's easy—no trouble at all and costs little. Just go to your druggist and ask for four ounces of liquid Rennel Concentrate. Pour this into a pint bottle and add enough grapefruit juice to fill the bottle. Then take two tablespoonfuls twice a day. That's all there is to it. No diets to complicate your meal planning. No expensive vitamins to fortify your system from weakness while going without food for you can eat normally. If the very first bottle doesn't show the simple easy way to lose pounds of bulky fat and help regain slender, more youthful curves — if reducible excess fat doesn't seem to disappear almost like magic just return the empty bottle to the manufacturer for your money back. Insist on and be sure to get Rennel.

Orlon Sweaters for Women and Misses

SLIP-ON $2.98

CARDIGAN $3.98

Plain knit 100% Orlon! Both with crew neck and fitted waistband. Slip-on has short sleeves! 9-button front on cardigan! Candy colored in pink, apricot, blue, red, white and navy. 34 to 40.

G. C. Murphy Co.

CIRCLEVILLE'S FRIENDLY STORE

RANGES! RANGES! RANGES!

ALL SIZES and ALL PRICES

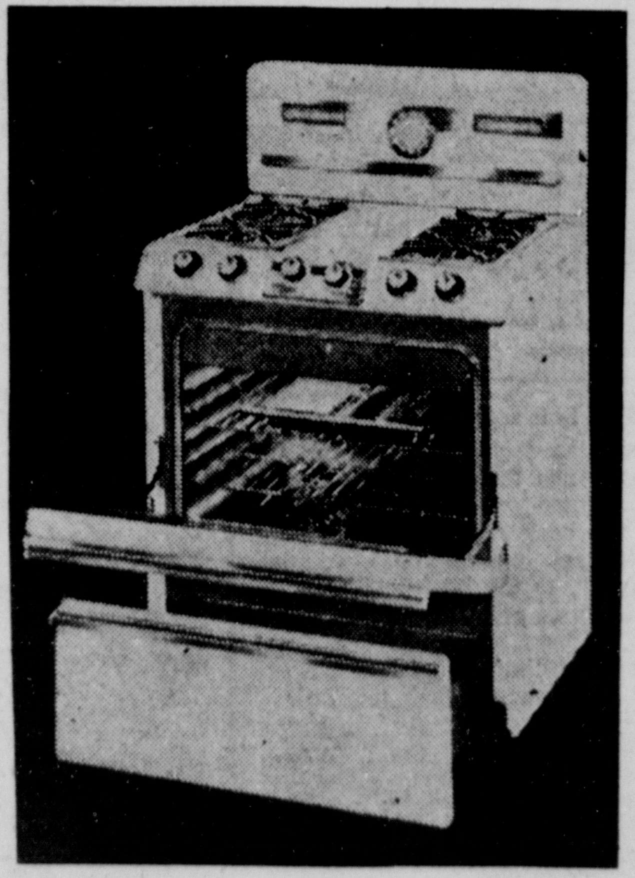

Save on These Buys!

APARTMENT RANGES .... $79.95 and $89.95

30 INCH RANGES .... $175 to $299.95

STANDARD RANGES .... $89.95 to $499.95

Choose From These Famous Models!

TAPPAN -- DETROIT JEWEL HARDWICK and COLUMBUS

BOB LITTER FUEL and HEATING CO., Inc.

HERMAN AULLS, Mgr.

163 W. Main "Where Prices Are Born — Not Raised" Phone 821

Blue Ribbon Dairy

Anytime is time for a glass of MILK

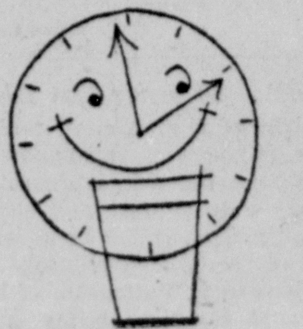

At home, at work or play, at any hour of any day, milk's the drink that's always right to keep folks feeling both fresh and bright.

"When work piles high and the time drags by, a glass of milk makes my fingers fly. No truer lines were ever penned: a milk break is a girl's best friend!"

ASK FOR BLUE RIBBON MILK AT YOUR FAVORITE GROCERY OR PHONE 534 FOR HOME DELIVERY

Blue Ribbon Dairy

315 S. Pickaway Phone 534

'Backyard Automation' Newest Trend Throughout Country

Power-Driven Gadgets Make Work Easier

Latest Inventions Include Adhesive Of Great Strength

The Russians who visited Iowa farms recently and were impressed by American tractors should have taken a second look at the average homeowner's use of power mowers, power sweepers, power tillers, power snowplows and other automation in our backyards.

It's common today to see the owner of a good sized lawn riding around on a sulky-type mower like a farmer making hay in the sunshine. Sure, he does it partly for fun, but you can get your hat he's keeping down his manpower cost.

For smaller lawns, the regular power mower has become accepted as a heart saver. In fact, the main trouble with the ordinary power mower is that it doesn't rake leaves, spade the garden, edge the flower beds and shovel the snow in the wintertime. So other power gadgets have been invented to do these jobs. Only problem is they add up to quite a bill because of all the gasoline motors they carry.

Now one manufacturer has devised a lightweight portable motor unit to fit on separate tools to do all of those jobs for you. You just put this power handle on whatever tool you want to use and it's motorized. The unit weighs 39 pounds, contains a 2¾-horsepower, four-cycle gasoline engine and can be switched from a lawnmower to a lawn sweeper, or any other garden machine, in 10 to 20 seconds.

* * *

THIS POWER handle and its attachments are scheduled to be on the market early this fall and the manufacturer has about 40 other ideas in mind for it. Among them is a motorized wheelbarrow, a mobile sprayer and a stand-by generator to keep your food freezer, heating plant and some lights going during power line failures.

A new air cooling system has been worked out for homes equipped with circulating hot water heat. This comprises a water chiller to be installed next to your existing water heater in and the basement and a new type of compact convector to replace present convectors or radiators. The new unit contains a three-speed fan to circulate room air over chilled coils and a drip connection to remove excess humidity from the air.

This new combination heating and cooling unit looks very much like a standard modern convector-radiator. Its cabinet measures 14 inches wide, 20 inches high and 6¾ inches deep. It fits within the standard stud spacing of 16 inches on centers. It can be recessed in the wall, semi-recessed, or free-standing.

A filter to clean the air is easily replaced. Motor and fan are rubber-mounted for silence and water used in the system is re-circulated.

The invention was first shown at last January's Heating & Ventilating Show in Philadelphia, but is now in volume production and going on the market.

* * *

CHIPPING of drilling holes in tile to install towel racks and other bathroom fixtures can be a headache, as you may have discovered. Also when Mrs. Somebody changes her mind, you have some ugly plugs in the tile to try to conceal.

Now an Ohio inventor has solved this problem with a plastic adhesive that is so strong that it will hold a little piece of metal to the tile — or to plaster, or glass, or wood — so firmly that the full weight of a man can't pull it off. Yet, if you want to remove it, you can take the wife's pressing iron, apply a little heat and slip it off cleanly. Nail polish remover takes off any remaining adhesive.

Howard F. Patterson, of Dayton. brought samples of his adhesive up to the office. One was a rectangle of steel with a picture hook welded to it and attached to a standard glazed clay tile. Placing the tile against the baseboard, Patterson invited some people to stand on the hook. They did. The steel hook bent, but the base wouldn't budge from the tile.

Swatches of this adhesive material (it looks like shellacked cloth) will be on the market in hardware and housewares stores this fall.

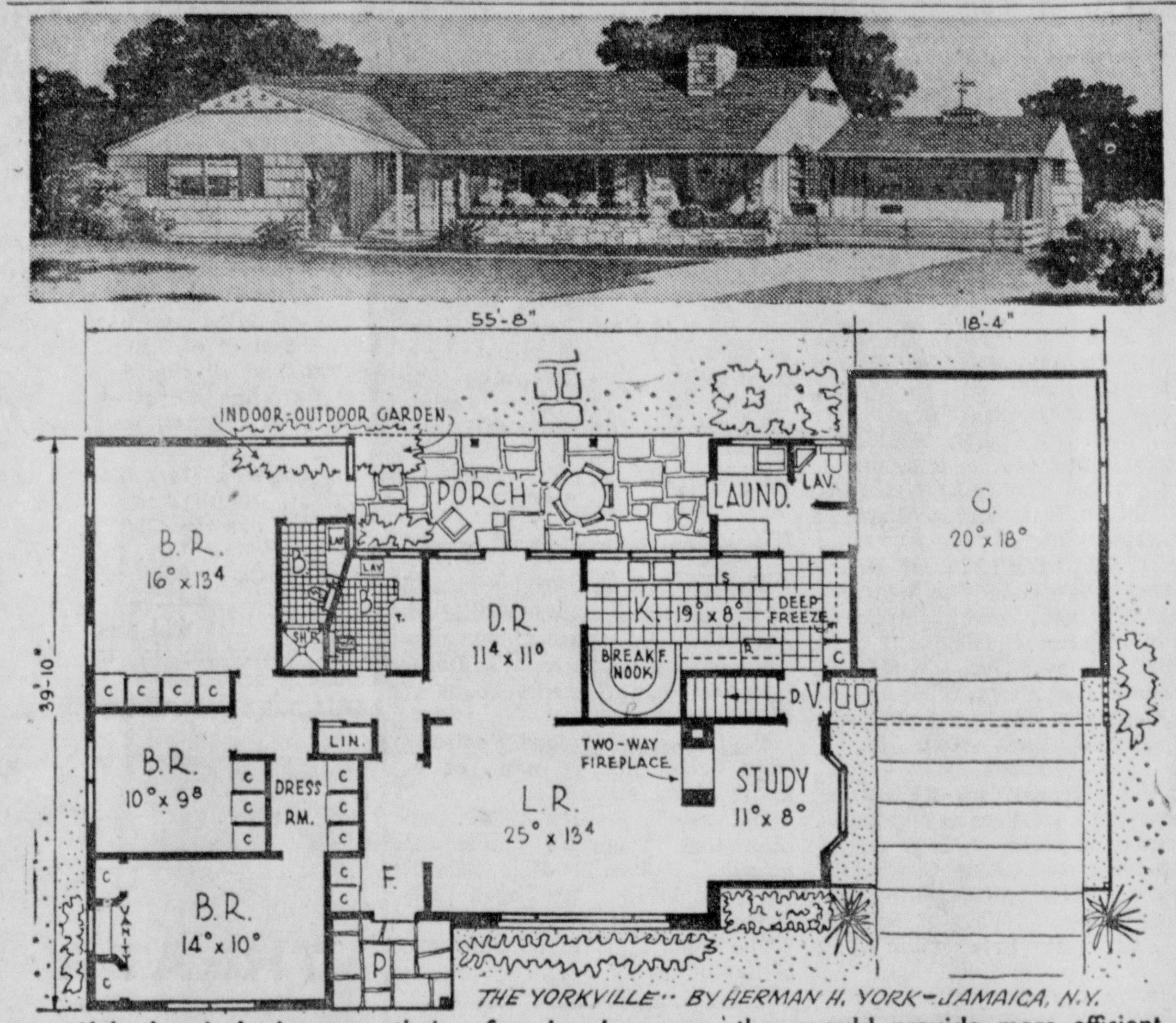

If husbands had to pay their wives hourly wages, they would provide more efficient, time-saving "women's workshops," says Herman H. York, architect for many of the New York area's leading home developments. York, whose office is at 90-04 161st Street, Jamaica, L. I., contends that a businessman who had to pay his wife $1.50 an hour would try to concentrate her food-preparing, laundering and child-caring activities in one place so as to get the most done in the shortest possible time. His "Yorkville" plan (above) contains, in a compact area, all the requirements for a modern kitchen, including built-in dinette and food freezer; an adjacent laundry room with washer, dryer and ironing space, plus easy access from either location to the garage and the children's outdoor play area The house itself contains 1737 square feet, exclusive of porch.

HERE'S HOW . . .

MAKE A STEP-EXTENSION LADDER

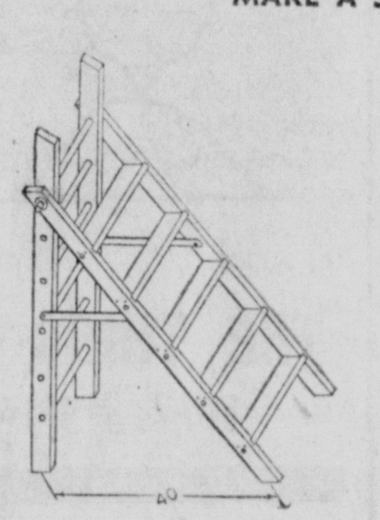

A combination step and extension ladder will find many uses.

Details are shown in the drawings. Mark the positions of steps and rungs carefully. Fasten the steps with two No. 8 flathead woodscrews in each end. Fasten the end of each rung with one No. 12 woodscrew, 2½ inches long. The pivot rung is drilled to take a 2-inch cotter key.

Use 1¼ by 4-inch lumber for rails and steps, and 1⅛-inch dowel for rungs. Draw the step ladder together with 3/16-inch ladder bolts beneath each step, and place angle braces beneath the bottom step. Your lumber dealer should be consulted as to the best woods for the job.

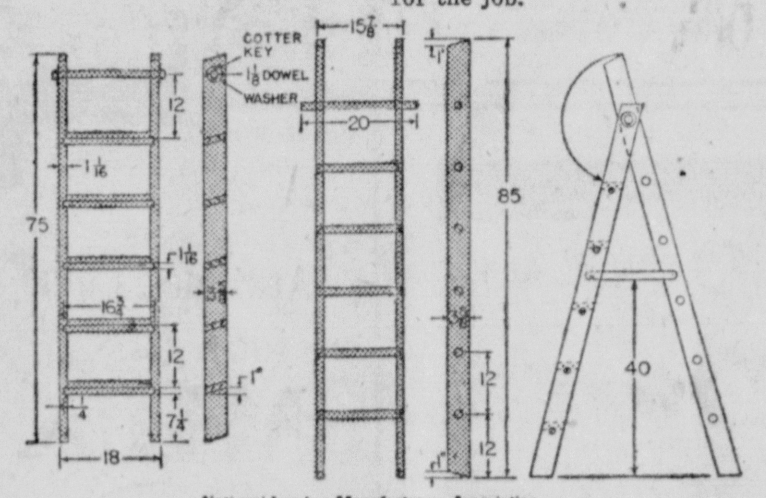

National Lumber Manufacturers Association

Membership in U. S. labor unions is still on the rise, there now being more than 17 million members of unions.

Electric power consumption has doubled nearly every 12 years during the past 75 years.

Transformation Of Kitchen Area Easily Accomplished With Hints

Because at least 80 per cent of today's homes were built ten years ago or more, their kitchens often are drab looking and unhandy. The major units of stove, refrigerator and sink may be placed conveniently, but storage space is cramped and inadequate, and work areas are crowded by new equipment and appliances.

Any home maker can transform her kitchen and simplify the way it operates by careful planning and a few inexpensive changes. She can make it easier to clean, and to keep clean, and a pleasanter place in which to prepare and serve the family's food. Here are ways to make an old kitchen young, both in looks and efficiency, suggested by the Construction Research Bureau, national clearing house for building information.

The first step in making over a kitchen is to put every inch of space to work. Begin with a survey of existing storage space.

Utilize wasted space between shelves and in deep drawers by putting in half shelves and trays. Measure all equipment and file away your appliances within fingertip reach, but off work counters when not in use.

* * *

RE-ARRANGE your storage space so everything is where you need it, when you need it. A shallow set of shelves installed in a corner will hold many small articles. Pull-out racks, sliding shelves, or "Lazy Susan" spin shelves all make kitchen equipment more easily accessible.

Perk up counter and sink tops by installing resilient vinyl material by the yard on work surfaces, in bright colors to match or contrast with a new vinyl tile floor. This sturdy material wipes clean minimum effort and resists staining.

A hinged drop leaf on the wall or a counter end will double as a snack bar or extra working area. Hang pots and pans on hooks, rods or a decoratively painted old hat rack over the stove. File pan lids and shallow baking dishes in special racks attached to the inside of cupboard or closet doors.

Store china and dishes near the dining area to save steps and fatigue, and to speed service and clearing up tasks. Cup, platter and plate racks will help save space.

Keep cleaning and washing supplies under the sink or in a nearby cupboard, readily accessible.

Set aside area for storage of canned goods and extra supplies of all kinds.

Insure adequate ventilation by installing an exhaust fan in one section of the window to carry off cooking odors and provide cool, fresh air at all times.

Nursery Business Increasing Due To Boom In Housing

An interesting by-product of the housing boom and the desire of home-owners to beautify their residences outside as well as inside has brought a boom to the nursery business, the Institute of Life Insurance reported today.

"Figures compiled by the U. S. Department of Commerce show that the American people spent just under $700 millions last year for flowers, seeds and potted plants," the Institute said. "Adding trees, shrubs and other horticultural products puts the whole business well into the billion-dollar class. Gauged by dollar sales, the business has more than doubled in size in the last decade.

"Though some nurseries are sizable enterprises with annual sales running into seven figures, most of the establishments are small. Frequently, according to the Federal Reserve Bank of Atlanta, the business was started as a hobby or sparetime diversion and developed to a full-time job providing a substantial income."

Wasps make paper in the same way that man does—by converting wood fiber to pulp.

SWP
SWP
SWP

More homes are painted with this famous house paint than any other brand.
SHERWIN-WILLIAMS PAINTS
113 S. Court Phone 569

Need More Space... add a Room NOW!

Enlarge your present home. You'll enjoy the extra space . . . it's surprising what a few inexpensive changes will do for living comfort. Whatever you do, depend on us to supply quality materials . . . priced right.
ANKROM LUMBER and SUPPLY
325 W. Main St. Phone 237

GROW PROFITS!

ORDER Marble Cliff LIME
SEE YOUR MARBLE CLIFF DEALER FOR PRICES
Every day is a good day to apply Marble Cliff Lime. Let Marble Cliff take care of your Lime requirements NOW!
AGRICULTURAL LIMESTONE DIVISION
the MARBLE CLIFF QUARRIES CO.
Gen. Off: 8 E. Long St., Cols., Ohio

Save Time, Save Trouble, Save Money! Use

CONCRETE MASONRY is Thrifty!
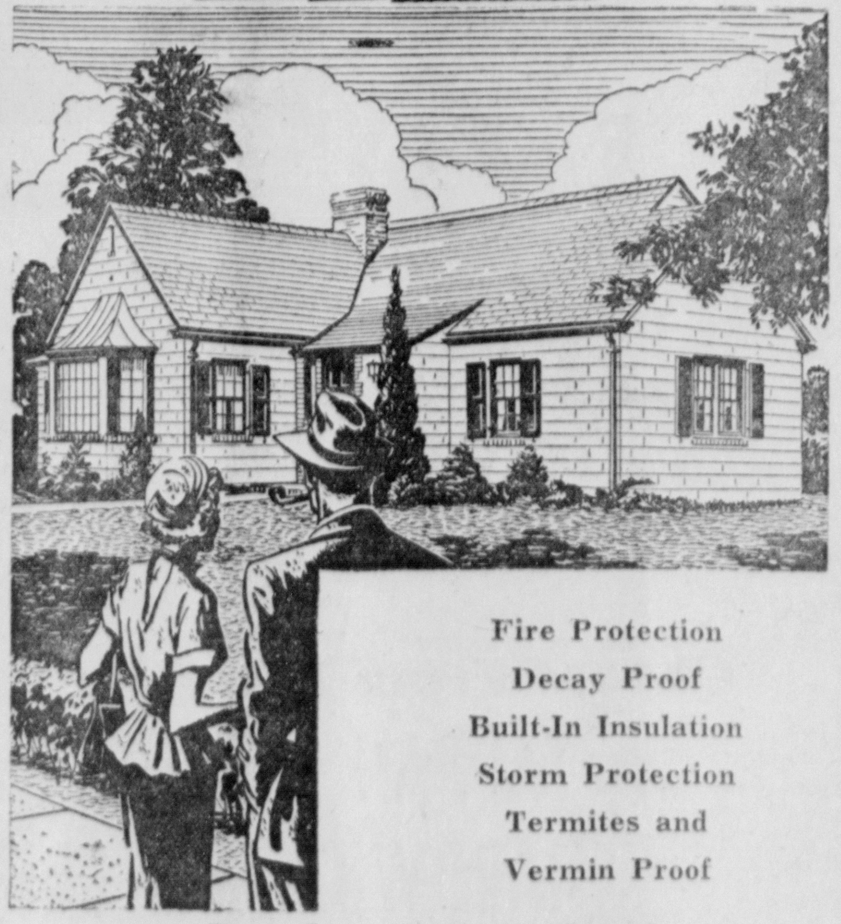
Fire Protection
Decay Proof
Built-In Insulation
Storm Protection
Termites and Vermin Proof
Get Our Prices First!
Basement Sash — Stepping Stones
Cement and Mortar
...The... Sturm & Dillard Co.
Since 1906
Circleville, Ohio Phone 273

Mixed To Your Order . . . Delivered To Your Job

Save time, labor, money. We mix concrete to your specifications and deliver, ready-to-pour. Our service is prompt, our prices are reasonable.
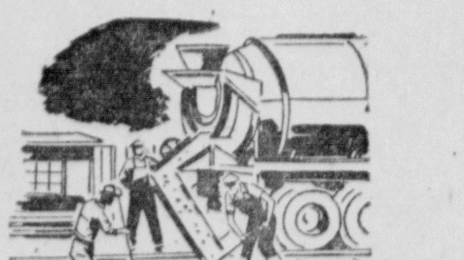
Why bother with the mess of stock piles of aggregate and cement.
Just tell us your needs and let us give you an estimate.
You know exactly what your Ready-Mixed Concrete will cost you because we quote it delivered to your job site.
When planning to build, stop in at our office and let us show you the economy of Basic Ready-Mixed Concrete!

We deliver and charge for only the concrete the modern way — it's ready-mixed.
BASIC
E. Corwin St. Circleville, Ohio

SIX STEPS ... to beauty with SUPER KEM-TONE
DELUXE LATEX WALL PAINT

1. Choose from the newest colors
2. Do the walls of an average room with a gallon
3. Cover most surfaces with one coat
4. Paint an average room in a few hours
5. Use that room the same day
6. Get guaranteed washability
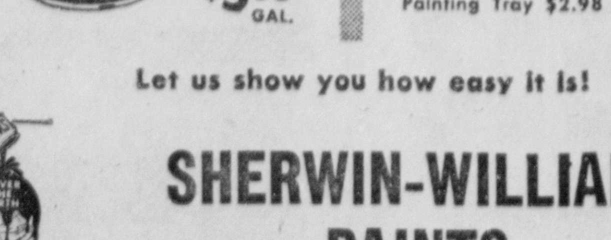

$5.59 GAL.
Deep Colors $5.85 GAL.
Deluxe Kem Roller-Koater® and Painting Tray $2.98 complete
Let us show you how easy it is!
SHERWIN-WILLIAMS PAINTS
113 S. Court St. Phone 569

END WINTER WORRIES NOW!

Chrysler Air-Temp Furnaces
FREE ESTIMATES PHONE 1077
VALLEY'S Refrigeration and Air Conditioning
Rear 320 Watt
Phone 1077

'Saucer Authority' Backs Fishermen

(Continued from page one)

"In many of these instances where strange shapes are observed, I believe the explanation lies in the fact that certain sections of these ships are made of transparent material, resulting in an optical illusion. That is, the central section of a round ship might be made of this transparent material. When viewed from the ground the craft this would appear as a doughnut, yet be as complete in its outer body as our own planes, without actually having any hole through the center whatever.

"Again, the central section of a cigar-shaped ship might be transparent with the two ends opaque. Thus to an observer this one ship would appear as two small triangular craft.

"Now for the incident I mentioned above. A friend living only about 24 miles from my home told me of his personal experience just last week. This man is honest and very straight-forward, with a remarkable reputation for his honesty. But like the two men in the article, he was afraid to speak up about his experience for fear of tremendous criticism and ridicule.

"This man, Charlie, with two Night fishing on lakes in California edge of a nearby lake at night. Night fishing on likes in California is prohibited by law — another reason why he cannot discuss his experience openly. These three were having a few bites and enjoying them selves very much when suddenly a large light appeared over the mountain behind them.

* * *

"IT WAS somewhat pinkish in color and the size of a big tub, he said. They watched it as it hovered above the peak which rises about 3,000 feet above the lake, and began getting a very queer feeling from it. Suddenly they knew definitely that this object (light) threw an invisible beam into the water of the lake and they heard the water produce a sound as though a hot iron were put into it, or as if a number of ducks were flapping their wings on it.

"When this happened, the man who owned the car in which the three of them had come, said, "Boys, you can stay if you want to. I am getting out of here." But they all had the same feeling, so got out as quickly as possible. Charlie said that later they realized that probably no harm would have come to them, but they were all so frightened at the time that they did not wish to stay and take chances.

"He wanted to know what they ("saucers") were doing to produce such a sound, and why.

"I explained that, according to information which has been given to me, this invisible beam was probably putting into operation a rapid evaporation of the waters and gathering the resultant gases. This would result in the rapid formation of many bubbles on the surface of the lake and the noises as he described them.

"There is quite a bit yet to be known regarding oxygen and other gases which our interplanetary visitors are using. So every now and then they do as on this incident, getting these necessary gases from our waters. Yet I believe that our own scientists are beginning to work quietly along some of these lines.

"Just recently I was shown how oxygen is attracted by a magnet. So far as is presently known, this is the only gas capable of being so attracted, I was told by this doctor who demonstrated this point to me, but they are just beginning to scratch the surface in this field of investigation.

"We have come to a partial understanding of the part oxygen plays in space ships, independent of breathing requirements. But much more is yet to be learned and until all of it is known, we can say no more than I have given here. However, such incidents are reported quite often, but seldom given more than local publicity, if that.

* * *

"AS FOR the rustling in the leaves of the trees, that is natural too. Any large object moving even slowly low above the tree tops would create such a noise, and a smaller object moving at a greater speed. These ships can and do move silently in regards to motor sounds and even without light, as in this case for the men said the light had gone out as they approached closer.

"But there would be a sound as the leaves and branches of the trees were disturbed. It is even possible that if the leaves in the tops of the trees had been examined the next morning, some of them might have shown signs of withering, or as if some heat more than normal had passed, yet not killed them.

"So in my estimation there is no doubt that these two men did see a space craft; probably in that vicinity for the same purpose as the one described above, seen by my friend and his two companions."

DID those persons who reported seeing "flying saucers" actually see satellites? No one will say so officially, but the possibility was raised by U.S. announcement that "artificial moons" are to be constructed by the U.S. Some "flying saucers" were photographed. At top is an object photographed by an Oregon farmer. The "flying objects" in the center were snapped by a U.S. Coast Guard cameraman July 16, 1952, at Salem, Mass. The bottom "thing" was photographed over a factory in Bad Hersfeld, Germany, last year. (International)

JOUAM Planning To Change Name

SPRINGFIELD (AP) — The Ohio Convention of the Junior Order, United American Mechanics, voted last night to change the name of the organization to the America's Sentinels.

The name - changing proposal was adopted at the order's national convention in Cincinnati last June. It requires a ratification vote by a majority of state groups for approval. If approved, the name will be changed after July 1, 1957.

Proponents of the change say the present name, adopted in 1853, is too long. They say it has always been a misnomer in that it conveys the impression the order is a youth movement or a group of mechanics, obscuring the patriotic principles of the organization.

Leader Of 'Courage' Dies At Age 52

COLUMBUS (AP)—W. Gil Sonastine, 52-year-old arthritis victim who gave courage and confidence to hundreds of handicapped persons, died yesterday.

Sonastine was one of the founders of Courage, Inc., and chairman of the board of that national organization for the handicapped. He had been confined to his bed for 41 years and had been blind for the last 25.

Teething Kills Baby

MIDLOTHIAN, Scotland (AP) — A year-old teething baby, David Maxwell, chewed through the insulation of an electric wire here Monday and was electrocuted

JOE MOATS MOTOR SALES
DESOTO and PLYMOUTH
Sales & Service
PHONE 301
213 LANCASTER PIKE

'Helpful' Patron Blamed In Death

SAN FRANCISCO, (AP)—The receiver was dangling from the telephone in the bar. A patron saw it and hung it up.

At the other end of the line, Francis Gordon Galli, 31, heard the click. He got his revolver and shot himself to death.

A companion of Galli, Alfred Giannini, 32, told police Galli had had a date with a waitress at the bar, quarreled with her, returned to his apartment and then called her.

During the conversation she had excused herself and gone to the bar for a moment. It was then that the patron saw the dangling receiver.

False Fire Alarms Bring Heavy Fines

SANDUSKY (AP) — Sixteen false fire alarms in recent weeks added up to $1,150 in fines, 10-day jail sentences, and probation for three Sandusky men yesterday.

Municipal Judge William H. Smith imposed the biggest fine, $500, on Charles Chamberlain, 22, whose parents were aided by a Community Fund drive after fire destroyed their home 11 years ago. Paul Guerra, 22, was fined $150, and Raymond Demres, 21, $400.

Detectives Given Arrest Quotas

CLEVELAND (AP)—Cleveland police detectives were told yesterday to make at least three felony arrests a month, or else.

In a new rulebook, Detective Chief James E. McArthur said a detective who makes fewer than three arrests a month "will be presumed to lack either ability or energy." He continued, "of course, the mere number of arrests is not the only thing I take into consideration."

Sokolsky's These Days

(Continued from Page Four)

The Dixon-Yates situation brought this conflict to a head. It is now clear from testimony before Congressional committees that Murray was not kept informed as to the Dixon-Yates development step-by-step although he, as an equal Commissioner, was supposed to have a voice in any actions of the AEC.

Had Dixon-Yates gone ahead comfortably, without any trouble, the question of the authority and responsibility of the other Commissioners would not have attracted so much attention. But Dixon-Yates was handled so amateurishly by the White House—whoever managed it there—that the bickerings in the AEC became a question of national significance.

Undoubtedly it came to a head when the story was published in the newspapers, in a variety of forms, that Strauss asked Murray to resign. This never happened. At most Strauss took the position that if he, Strauss, could not agree with the policy of the President, he, Strauss, would get out. Murray could have interpreted it as a suggestion.

The AEC is not part of the Executive. It is an independent agency of government, responsible to Congress, and over which Congress has appointed a watch-dog committee. A Commissioner is expected to be guided by the law and his conscience, not by the policy of the President.

Estate Is Filed

CLEVELAND (AP)—An $8 million estate was left by Harry William Hosford, Cleveland investor who died July 12, an appraisal filed in probate court revealed yesterday.

Pair Not Missing, Just Honeymooning

DETROIT (AP)—The Coast Guard innocently interrupted a sailboat honeymoon.

A search had been started when Walter A. McGuffin, 35-year-old Detroit engineer, and his bride of three weeks failed to return from a sail on Lake Erie Saturday. They had just returned from a Bermuda honeymoon.

Monday, Lt. George E. Cote of the Coast Guard cutter Tupelo spotted McGuffin's sloop. He pulled alongside and shouted: "You're supposed to be missing."

"We're not missing," McGuffin shouted back. "We're just on an extended wedding trip."

And the Tupelo moved on.

New Air Secretary Takes His Oath

WASHINGTON (AP) — Donald A. Quarles, top Pentagon expert on guided missiles and other new weapons, was sworn in yesterday as secretary of the Air Force.

Quarles succeeds Harold E. Talbott, who resigned after members of a Senate Investigating Committee questioned the propriety of his partnership in a management engineering firm while he headed the Air Force. Some clients of his firm had defense contracts.

Barry had a little lamb . . . handled it with care. Now Barry and his lamb are going to the Ohio State Fair, Aug. 26 through Sept. 2.

Welfare Aide Dies

AKRON (AP) — Mrs. Florence C. Holcomb, 55, assistant welfare director at nearby Cuyahoga Falls for 20 years, died yesterday in Akron City Hospital.

Workman Killed

CLEVELAND (AP)—Stephen Jalc, 28, screamed, collapsed and died yesterday while using a power drill to install a furnace in a residence. Firemen said he may have been killed by electric shock.

Columbus Starts Safety Program

COLUMBUS (AP)—The city of Columbus began its "Operation MAPS" (motorist and pedestrian safety) drive yesterday.

Feature of the drive is a miniature traffic cemetery on the City Hall lawn as a reminder to citizens of the traffic deaths this year.

The program opened with a caravan including trucks carrying a miniature cemetery and grave vault, two wrecked automobiles and hearses, making an all-day, 60-mile tour of city streets.

GOOD YEAR TIRES
THIS LOW PRICE
$13.75
6.00 x 16 plus tax and recappable tire

for the famous Super-Cushion by GOODYEAR
has made this the Hottest tire value in town!
MAC'S TIRES & APPLIANCE
GOOD YEAR TIRES
13 E. Main St. Phone 689

A PAIR OF GLASSES TO LISTEN WITH!
- NO BUTTONS
- (JUST A TINY TUBE TO EAR)
- NOT A GADGET HUNG ON OR ATTACHED
- NO CORDS
The Original Hearing Aid Eyeglasses
The LISTENER
By OTARION The Little Ear
Come In and See For Yourself
Thursday 1 till 5 P.M. Aug. 18th
Gallaher's Drug Store – Circleville, Ohio

Up to 15 Degrees Cooler in Summer
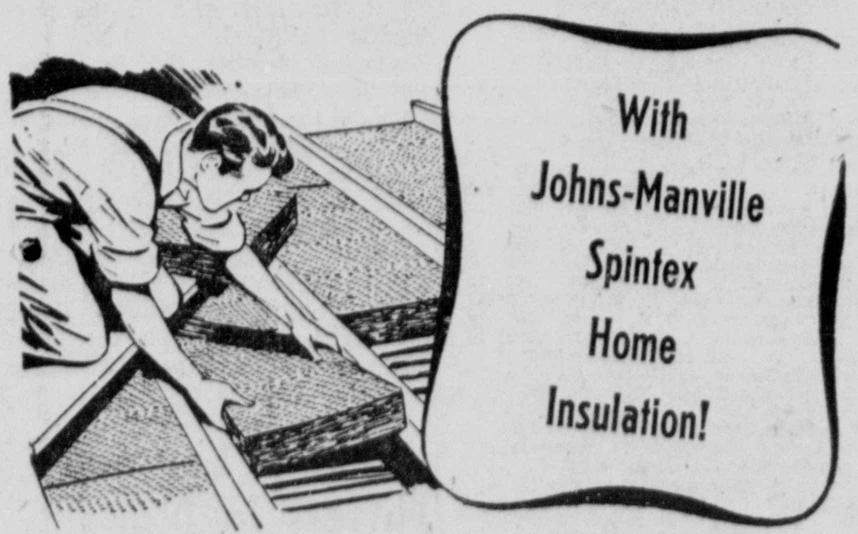

Save Up To 30% On Fuel!
We are proud to offer this superior insulation. Made of long fiber rock wool by an exclusive Johns-Manville process, Spintex gives you maximum year 'round comfort and fuel savings. Extra fire protection too—rock wool can't burn. Order by phone.
CIRCLEVILLE LUMBER CO.
150 Edison Ave. Phone 269
JM JOHNS-MANVILLE BUILDING MATERIALS

There's never been anything like today's Dynaflow*!
(And it's easily yours with the profit-sharing bonus deals we're making right now!)
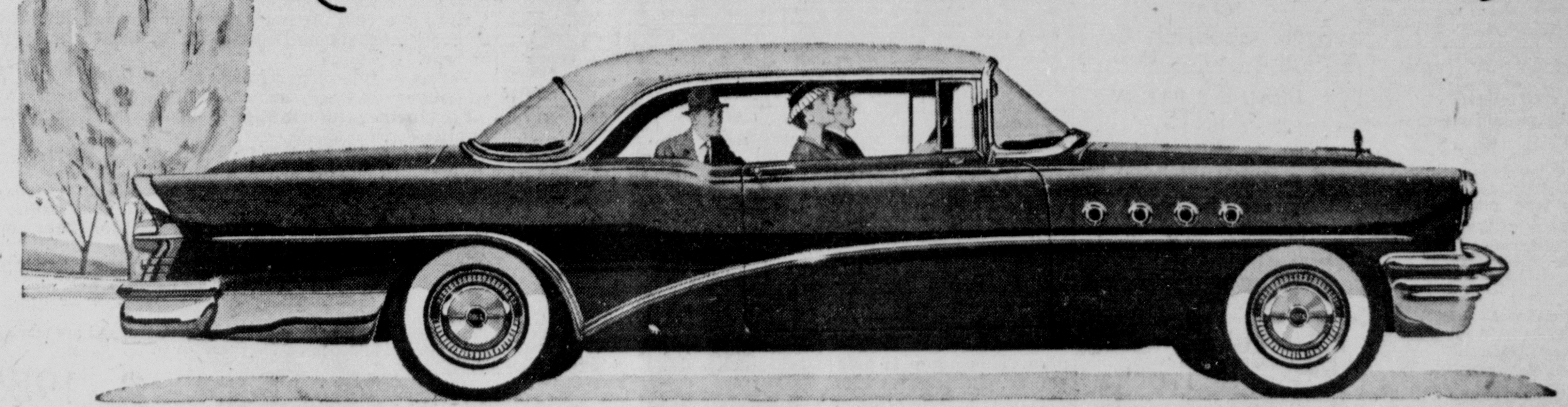
As of this date, over half a million 1955 Buicks with Variable Pitch Dynaflow have been built, sold and delivered to new owners across the land.
As of this date, the enthusiastic raves for this new wonder drive have continued unabated.
And no wonder! It's smooth to the absolute. It's a boon to gas saving. It's instantaneous on getaway response and on safety-surge acceleration in emergencies. It's thrilling beyond all previous experience because it brings you action that was never in any earth-bound vehicle before.
You must know the story by now.
You must know that this new Dynaflow uses the principle of the modern plane's propeller—that you switch the pitch of its power blades for high economy or high performance, merely by the way you press the gas pedal.
But what you can't know—till you take the wheel yourself—is the soaring lift you feel when this spectacular action takes place.
Or the sheer thrill that's yours with the mighty V8 power giving life to this new Dynaflow. Or the comfort and pride and deep satisfaction you enjoy with Buick room and luxury, Buick styling and ride steadiness, Buick handling ease and brawny roadability.
Record-Breaking Volume—Record-Breaking Deals
You couldn't pick a better time to try this Buick excitement than right now—because Buick sales have soared past every record in history—so we're making profit-sharing trade-in deals to celebrate. That means you get:
1. A Bonus Trade-In Allowance—an extra long allowance beyond the normally big ones we've been giving all year.
2. A Bonus Buy—because in Buick you get the thrill of the year—in style, power, performance, value.
3. A Bonus Resale—because a Buick always resells high—brings you more money when you trade it in.
Come in today—tomorrow at the latest—to see what a great buy you make and what a whopping deal you get on the biggest-selling Buick of all time.
*Variable Pitch Dynaflow is the only Dynaflow Buick builds today. It is standard on ROADMASTER, optional at modest extra cost on other Series.
Thrill and buy of the year is Buick
WHEN BETTER AUTOMOBILES ARE BUILT BUICK WILL BUILD THEM
1220 S. COURT ST. YATES BUICK CO. PHONE 790

CLASSIFIED ADS

Classified Ad Rates

To order a classified ad just telephone 782 and ask for an ad-taker. She will quote rates and help you write your ad. You may mail your ad to The Circleville Herald if you prefer.

WORD RATE

Per word, one insertion	5c
Per word, 3 consecutive insertions	10c
Per word, 6 insertions	20c
Minimum charge one time	60c
Obituaries $2.00 minimum	

Cards of Thanks $1.50 per insertion. 75 word maximum on obituaries and cards of thanks. Each additional word 5 cents.

Publisher reserves the right to edit or reject all classified advertising copy. Ads ordered for more than one time and cancelled before expiration will only be charged for the number of times the ad appears and adjustments made at the rate earned. Publishers reserve the right to classify ads under the appropriate headings.

Publishers are responsible for only one incorrect insertion of an ad. Out of town advertising must be cash with the order.

Classified ads must be in The Herald office before 2:30 p. m. the day before publication.

Business Service

BULLDOZING, grading, loading service. William Richards, Ph. 1865 or 194.

FOR NEW homes or to remodel see RAYMOND MOATS — PH. 1941

WATER WELL DRILLING
JOE CHRISTY Ph. 387
Darrell McCoy, Driller Ph. 693Y.

CHESTER P. HILL
PAINTING CONTRACTOR
Ph. 4058 Rt. 4 Circleville

BARTHELMAS SHEET METAL AND PLUMBING
241 E. Main St. Phone 127

ED HELWAGEN
PONTIAC AGENCY
400 N. Court St. Phone 843

Ward's Upholstery
225 E. Main St. Phone 135

Scientific Methods of Tree Care
Insured
MODERN METHODS TREE SURGERY
O. L. STRITENBERGER JR.
Representative
Phone 48281 P. O. Box 137
WASHINGTON C. H.

SEWER AND DRAIN SERVICE
Inexpensive and effective. Only Roto Rooter can give complete cleaning service without unnecessary digging. Circleville 455 or Lancaster 3663.

SEWER CLEANING SERVICE
INEXPENSIVE, effective. Cleans all sizes. Ph. 784L.

PLASTERING
And Stucco Work
New and Repair
GEORGE R. RAMEY
722 S. Scioto St. Phone 1040L or 313Y

Termite
GUARANTEED EXTERMINATION
KOCHHEISER HARDWARE
Phone 100

Articles For Sale

OKLAHOMA Alfalfa Seed, per bu. $18.95; North-Western-Grimm Alfalfa Seed, per bu. $20.95; Buffalo Alfalfa Seed, per bu. $21.95; Ranger Alfalfa Seed, per bu. $21.95; Alsike, per bu. $21.95; Stocks Limited — Subject Prior Sale. Garfield-Devoss, Harrisburg, Ohio. Phone 6-4332.

SWEET CORN ensilage. Esmeralda Canning Co. Ph. 232.

1948 FORD club coupe, A-1 condition only $225. 'Wes' Edstrom Motors, 150 E. Main St. Ph. 321 or 741-Y.

1954 OLDSMOBILE fordor 7,000 miles, clean $2,595. Ph. 911J.

1955 PLYMOUTH sport coupe, 8 cyl. Ph. 573R after 5 p. m. or inq. 126 S. Pickaway St.

Practically New Furniture
To Be Sold For
UNPAID BALANCE

DIXIE Gas Range
LEONARD Refrigerator
DINETTE SET, Chrome, 5-Piece
EASY Spindry Washer
MARTIN Circulating Heater, Automatic, 50,000 BTU
MARTIN Circulating Heater, 35,000 BTU
WOOL RUG and Pad, 9x12
STUDIO COUCH With Matching Chair and Ottoman
ROLLAWAY Bed, 4 Ft.
TABLE LAMPS, (2)
END TABLES, (2)
COFFEE TABLE

Blue Furniture
W. Main at Scioto St.
Phone 105

BUSINESS DIRECTORY

Detailed Reference to Business Facilities of Circleville

DAIRY PRODUCTS DEALERS

PICKAWAY DAIRY ASSN.
Pickaway Butter Phone 28

ELECTRIC APPLIANCES

PETTIT'S
130 S. Court St. Phone 214

LOCKER PLANT

CIRCLEVILLE FAST FREEZE
Slaughtering, processing and curing
P. J. Griffin owner-operator
161 Edison Ave Phone 133

L. B. Dailey
Custom Butchering
Lovers Lane Phone 68

LOANS

AMERICAN LOAN and FINANCE CO
120 E. Main St. Phone 286

MOLDED PRODUCTS

JONES AND BROWN INC.
Corwin and Clinton Sts. Phone 984

RETAIL LUMBER DEALERS

ANKROM LUMBER AND SUPPLY
325 W. Main St Phone 237

CIRCLEVILLE LUMBER CO
150 Edison Ave. Phone 269

Articles For Sale

FLY SPRAY in bulk and gallon cans. Steele Produce Co., 131-41 E. Franklin St. Ph. 372.

COAL
Good Clean Ohio Coal. Phone 622R
ED STARKEY

1952 CHEVROLET fordor. Beautiful black finish, a very nice car.
JOHNNY EVANS INC.
Circleville Ph. 700 Ashville Ph. 4411

For TOP RESULTS feed your rabbits Master Mix rabbit pellets. Larger litters, greater growth, finer finish. Cromans Chick Store.

ALUMINUM awnings, aluminum storm windows and doors. No money down, 36 months to pay. Herbert Cole, Phone 3501.

MENTABS are recommended for monthly cramps and pain by Rexall Drugs.

HOME-GROWN potatoes, wholesale and retail, excellent quality. Phone 3441 Ashville ex. T. LeRoy Cromley.

SHOP GARDS for greeting cards, gift papers, children's books etc.

1951 FORD tractor, just overhauled, 90 day guarantee. Bowers Tractor Sales, 114 S. Scioto St. Ph. 193.

OUR PURE dairy fresh ice cream is made from home style recipes. Enjoy it in the quart of goodness size. Keep some in your deep freeze for frequent serving. At W. Main St. dairy store. Pickaway Dairy.

TOY FOX terrier puppies. West Kennels, Laurelville, Phone 2704.

FURNITURE SLIP COVERS
For chairs, davenports, sofa beds, studio couches. Well made in beautiful materials. Fit perfectly. Mason Furniture. Ph. 225.

28 EXTRA good breeding ewes. Wilbur Pontius, Rt. 1 Kingston.

USED FURNITURE
WEAVER FURNITURE
159 W. Main St. Phone 210

1948 PONTIAC, good paint, new rings and bearings.
JOHNNY EVANS INC.
Circleville Ph. 700 Ashville Ph. 4411

HARDWOOD lumber, framing timber, fence boards. O. V. McFadden, Ph. 3180 R 1. Laurelville.

OLIVER AND NEW IDEA
Sales and Service
BECKETT IMPLEMENT CO.
119 E. Franklin St. Phone 122

1954 STEWART housetrailer, 32 ft., sleeps four, $2800. See or call Harvey Easter, Ph. Williamsport 3362.

YOUNG BROS.
ALLIS-CHALMERS
Sales—Service
Amanda, O. Phone 4

1950 FORD custom, tudor, radio and heater.
JOHNNY EVANS INC.
Circleville Ph. 700 Ashville Ph. 4411

AWNINGS
METAL AND FIBERGLASS
Storm doors—storm windows—Custom porch enclosures—casement and double hung windows—Jalousies—siding — ornamental Iron—Fiberglass.
F. B. GOEGLEIN, Dealer
Ph. 1133Y
Agents—
CARL SMITH Ph 890-L
FORREST McGINNIS Ph 399
CARL PORTER Ph. 394-X
(and installer)

FOR THE best in used cars stop at the Ford Sign — Pickaway Motors, 596 North Court St. Our selection is complete—our cars are clean—our prices are right.

$5.00 DOWN delivers any Singer Sewing Machine and-or Vacuum Cleaner. Free trial. Singer Sewing Center, 126 W. Main St. Ph. 197.

USED
Philco Refrigerator
8½ Cu. Ft.
$89.95
B. F. Goodrich Co.
115 E. Main Phone 140

Get
DEAN and BARRY PAINTS
at
Goeller's Paint Store
219 E. Main St. Phone 546

CRUSHED STONE
AGRICULTURAL LIME
TOP SOIL — FILL DIRT
OHIO LIME and STONE CO.
6 miles south of New Holland
Ph. 44112 Washington C. H. ex.
We Deliver

OK Used Cars & Trucks
The Harden Chevrolet Co.
Your Chevrolet Dealer Since 1928
132 E. Franklin Phone 522

HAVING
"BRUSH TROUBLES"?
Get
Bramble-Weedicide
the effective 2-fold action containing 2, 4, 5-T and 2-4-D Esters. Because the relatively higher cost of 2, 4, 5-T, Bramble-Weedicide may be used advantageously where 2, 4-D alone does not do a satisfactory job on woody type weeds. Use to improve pasture, reduce rights-of-way maintenance cost, improve hay land with brush infestation.
HARDWARE
KOCHHEISER

HOME FREEZERS
Chest or Upright
Food Plan Available
Phone 689
For Special Cash Prices
or Weekly Terms If Desired
MAC'S 113 East Main St.

Concrete Blocks
Ready Mixed Concrete
Brick and Tile
Truscon Steel Windows
Basement Sash
Allied Building Materials
BASIC
Construction Materials
E. Corwin St Phone 461
Phone 100

Employment

HIGHWAY MAINTENANCE ENGINEER WANTED
Qualified engineer with experience in highway and related work to assume charge of maintenance department. Must be willing to locate in Columbus area. Write J. L. West, 995 Woodhill Rd., Columbus 12, Ohio.

HIGH SCHOOL graduate wanted to be assistant parts manager. Experience helpful but not necessary. Good opportunity for right person. See Larry Curl at Pickaway Motors, N. Court St.

MARRIED man wanted for general farm work. No dairy. House furnished. References required. Write or call Fred Bates, Rt. 6 Lancaster, O.

BOY WANTED for washrack, 5½ day week. Apply Tom Hill, Service Mgr., Pickaway Motors, N. Court St.

SALESMAN wanted—Wonderful opportunity for ambitious men. Car a distinct advantage. Call UN 4187 Columbus ex. or write 1585 N. High St. Columbus.

RELIABLE woman wanted to care for invalid lady, live in. Ph. 1176R.

For Rent

TWO ROOMS for light housekeeping, bath, private entrance. Ph. 897L.

5 ROOM house, also 3 room furnished or unfurnished apartment. Ph. 9203.

TWO ROOMS for light housekeeping, bath, private entrance. Ph. 897L.

NEW 5 ROOM better apartments. Utility room and all newest conveniences Phone 561.

2 FOUR room apartments for rent. Ph. 940.

TWO ROOM furnished apartment. Phone 395R.

5 ROOM house at 209 W. High St. Ph. 639R.

Real Estate For Sale

3 BEDROOM frame house, bath, utility room, attached garage in good condition. Located on corner, shaded lot in Williamsport.

6 room brick house, coal furnace, utility room, 2 car garage. On corner lot with plenty shade in Tarlton. Would trade on small farm.
GEORGE C. BARNES
113½ S. Court St. Ph. 43 or 390

ADKINS REALTY
Bob Adkins, Salesman
Masonic Temple
Call 114, 565, 117Y

HOUSE, 4 rooms, bath, garage $4200. Inq. 41 High St. Kingston, or Ph. 12-2591.

DARRELL HATFIELD
Real Estate and Insurance
133 W. Main St.
Circleville, Ohio
Phones Office 889 Res. 379G

FOR SALE
170 ACRE FARM
All tillable, mostly level to gently rolling with never failing spring for water suppy. Good 6 room house with new modern bath and kitchen. Large barn, sheds and cribs. Farm is well fenced and tiled. A medium priced farm for home or investment.
MANY OTHER FARMS
Large and small.
L. P. BRACKNEY, REALTOR,
Washington C. H., Ohio
Phone 6271 or 43523

FARMS, Small acreages and city property. Call
WILLIAM BRESLER PHONE 5023
Salesman for
EASTERN REALTY
1146 E. Main St. Lancaster Ph. 4405

FINE N. COURT ST. HOME
Good 7 rm 2-Story Frame; 4 rms down, 3 rms and bath up; open stairway; double living rooms with marble mantles and gas fire-places; cherry woodwork in dining and living rooms; plenty closet space; lge modern kitchen; screened-in back-porch; deep full basement with furnace; corner location on big lot 50X165; priced to sell. Shown by appointment—
Harry Sells, Salesman, Ph. 789W
MACK D. PARRETT, Realtor
214 E. Main St. Phone 303

Largest Real Estate Sales Organization in South Central Ohio

W. E. Clark	1055-X
William J. Ingler	1191
Roy Wood	6037
Marjorie S. Spalding	1154-L

DONALD H. WATT, Realtor
Phone 70

DO IT YOURSELF

DO YOUR own paperhanging—use Imperial washable wallpaper — ready trimmed, ready pasted, ready to hang —anyone can do a professional job. Griffith Floorcovering and Furniture, E. Main St. at Lancaster Pike. Ph. 532.

OUR SANDER and edger will enable you to refinish your floor and give it a professional look. You may rent it for as long as you wish. Sherwin-Williams Paints, 113 S. Court St. Ph. 569.

NEED fireplace wood for next winter? Make it yourself. Rent our McCulloch chain saw and do a real job easily. Wood Implement Co., 145 Edison Ave. Ph. 438.

RENT A Singer Sewing Machine, $5.00 month. Singer Sewing Center, 126 W. Main St. Phone 197.

IF YOUR concrete job is too small to use Ready Mix, get Quick Crete, cement, sand and gravel, ready to mix with water — proportions on the bag. Comes in 50 lb. and 100 lb. bags. Do the job yourself.
Basic Construction Materials
Ph. 461

TERMITES
Exterminating
Permanent Guarantee Plan
FREE INSPECTION
36 Months To Pay
Harpster and Yost
Phone 136

Financial

AT LOW cost and convenient terms refinance debts, purchase machinery, livestock, appliances, automobiles, fertilizer, seeds, land and all farm needs. See Don Clump, Production Credit, 231 North Court Street.

YES, YOU CAN REFINANCE a present loan at favorable rates, using your own security. Convenient repayment terms. Compare our loan costs anywhere. The Second National Bank.

Lost

BLACK and brown spotted dog, half blue tick and half walker, male, $5 reward. Phone 5085 or 5083.

LOST — 'strayed or —, 16" beagle, black, tan, white. Favors l. h. leg. Reward. Linda or Lissa Given. Ph. 3703.

Personal

FILTH fades fast for Fina Foam fights soil in rugs and upholstery. Harpster and Yost.

Real Estate For Sale

WOODED LOTS
in
KNOLLWOOD VILLAGE
SCHOLZ RANCH TYPE HOMES
All Types of Real Estate
Phone 1063—1805
TOM BENNETT—SALESMAN
ED WALLACE, Realtor

Farms—City Property—Loans
W. D. HEISKELL and SON
REALTORS
Williamsport
Phones: Office 3261 — Res. 2751
CIRCLEVILLE BRANCH OFFICE
129½ W. Main St.
Ph. 707

EAST OHIO STREET
A Good Home and Investment
A good home of 4 rooms and bath and another house of 4 rooms and bath on the rear of lot. Income from one house should make the mortgage payment on both properties. Here is a real opportunity. Call
Marjorie Spalding — 1154-L
DONALD H. WATT, Realtor
Phones: 70 or 342-R

Farms, City Property and Business Locations
B. S. (TIM) MILLAR, Realtor
Phone 5172 Ashville
Robert Bausum, Salesman
Phone 3331 Ashville

LIST FARMS—CITY PROPERTY
With
MACK D. PARRETT, Realtor
Harry Sells, Salesman
214 E. Main St. Phones 303 or 789W

NEW and older houses, all sizes and locations. With G.I., F.H.A., and conventional financing.
Phones 43 & 390
GEORGE C. BARNES, Realtor

August Special

4 bedroom home, bath, part basement, large lot, three car garage. This home is in good state of repair, one floor plan. This home is priced for quick sale. Located on Logan St. Quick possession.

6 room home, part basement, large lot, located close to high school.

89 acre farm, all tillable with good 6 room home and extra good bank barn. Located East of Circleville.

3 room home, only 3 years old, bath, city water and sewer, can be bought with only $700 down, priced at only $3000. Renting for $35 per month.

"OTHER AUGUST SPECIALS"

7 room home, 2 baths, finished attic, Entrance hall, living room and dining room, large kitchen, 2 screened-in porches, large lot, shade and landscaped beautifully.

New 3 bedroom home, full basement, garage. This home is all decorated, large living room with dining area and fireplace. Beautiful kitchen and bath. Has mahogany trim. This is located on Collins Court.

10 acres, 6 room home, barn, garage and other outbuildings. ½ of 5 acres of corn. Clean as a pin.

4.77 acres, good 2 bedroom home, full basement, gas furnace and a five unit rental system bringing around $350 a month. Owner wants quick sale.

6 room modern brick home, gas furnace, beautiful kitchen and bath, full basement, gas furnace, new car and one half garage, lot 75x150. This well built home is located in Stoutsville and is well worth the asking price.

To see call — William J. Bresler, Phone Circleville 5023.

STANLEY WINEGARDNER
Amanda 56F32

Eastern Realty Co.
1146 E. Main Lancaster, Ohio Phone 4405

Rivers Collects Decision Over King

NEW YORK (AP)—Neal Rivers, a baby faced middleweight with a real man's punch, decisively outpointed Jimmy King, the European polished veteran from Birmingham Ala., in a television 10-rounder here last night. It was the seventh straight win for the 21-year-old from Niagara Falls.

Rivers opened a jagged cut over King's left eye in the second round and piled up a huge lead going into hectic ninth. In that round each fighter went down and King, a 2-1 favorite, almost pulled victory out of the ashes.

King's left hook had Rivers groggy but King was too arm weary to put over the clincher.

Wanted To Buy

Highest Prices Paid
FOR YELLOW CORN
Kingston Farmers Exchange
Kingston, Ohio—Ph. 7781

Used Furniture
FORD'S
155 W. Main St. Ph. 895

WILL PAY premium for good yellow corn. Lloyd Reiterman and Son, Kingston. Ph. 8484 Kingston ex.

Hunting Licenses Ready Here Now

Deadline Set For September 1; Special Regulations In Effect

Hunting licenses for the 1955 season are now on sale and must be obtained by Sept. 1, according to an announcement today by Bob Wolf, secretary of the Pickaway Farmers and Sportsmen Association.

Schedules and regulations are available at all 21 license stations throughout the county, Wolf said. He advised hunters to read the regulations carefully as there are several special sections this year.

Licenses may be obtained at the following locations:

CIRCLEVILLE
Ralph Haines Sporting Goods; Moore's; Western Auto; Kochheiser's; Cussins and Fearn; Harpster and Yost; and Boyer's Hardware.

ASHVILLE
Ashville Hardware; Harry Topolosky's; Boyd's.

WILLIAMSPORT
Horch's Red and White Grocery; Dunlap's.

COMMERCIAL POINT
Paul Goldhardt's.

SOUTH BLOOMFIELD
Russell Gregg's.

ORIENT
Willis Thompson's.

NEW HOLLAND
H. E. Lewis'.

ATLANTA
Clarence Fox's.

FOX POST OFFICE
J. D. Butt's.

FIVE POINTS
Arthur Winfough's.

TARLTON
Jones' Store.

ROUTES 104 & 22
Neal Frazier's Filling Station.

PUBLIC SALE

We have sold our store building and will sell the following merchandise at public auction at the rear of the store in Yellowbud, Ohio,

Saturday, Aug. 20th at 1 p.m.

Exterior and interior paint, 2 kegs nails, poultry supplies, new oil stove small size, baby stroller and buggy, 2 electric fans, several radios, new saws, 5 coal heating stoves, step ladders, sewing machine, platform scales, like new, wrenches, trouble lamps, 8 cu. ft. Crosley refrigerator, good, small building 8x8, garden tools, 46 boxes new socks, new ovens, lard press, 4 electric motors, pinball machine, old kitchen cupboard, rollaway bed, old trunks, odd beds, chairs, tables, stands, electric washer, Coleman fuel oil heater, like new, log chains, chests, lamps, clocks, lawn furniture, 2 wheelbarrows.

— SPECIAL LISTING —

12 gauge shotgun, bolt action 3 shot, 12 gauge single, shotgun, 15 boxes shotgun shells. H and R .22 rifle. Mossberg bolt action 3 shot .410 gauge shotgun. Black and Decker ¼ in. electric drill, like new, Masco amplifier (loud speaker) with mike and two outlets for musical instruments. 2 new sets tire chains, new Stanley tool chest. Complete with carpenter tools.

— ANTIQUES —

Stradivarius violin and case, 2 old coffee grinders, china clock, old churn, baby bed, cupboards, safes, lamps, iron stand, collection of Indian relics and showcase. 1941 Chevrolet sedan and 1941 Ford, two door, runs good. Other articles not listed.

TERMS — CASH

John and Mary Cowens, Owners

Perry Lee, Auctioneer
Mr. and Mrs. Wayne Delong, Clerks

REAL ESTATE AUCTION

Will sell at public auction at the north door of the Court House in Washington C. H., Ohio, on

Tuesday, August 23 -- 2 p.m.

232 ACRE FARM

Located in Fayette County, Ohio, 10 miles northwest of Washington C. H., 4 miles south of Jeffersonville, 2 miles north of Milledgeville, on U. S. Route 35. The Osburn farm is approximately ¾ black and ¼ is deep, fertile, clay soil, well drained and all in high state of cultivation.

IMPROVEMENTS — Good substantial frame house of 10 rooms (6 down and 4 up) and bath; upground cellar; wash house and shop 20x24; poultry house; auto shed; cistern. Good 7 room (4 down and 3 up) tenant house. Outbuildings — Good barn 22x32; hog barn 26x40, all cement floor; new steel implement shed and 2000 bushel granary 20x50 with cement floor; wagon shed and corn cribs, 600 bushel each; wagon shed and cribs, 350 bushel each, and a 700 bushel granary.

Buildings at other locations on farm — Implement shed 24x50; a 900 bushel metal corn crib; barn 24x36 with hay mow; double corn cribs, 600 bushel each. Six wells furnish ample water supply.

Here is a real farmer's farm in fine neighborhood close to good markets and would be an ideal place to occupy or rent.

Terms — 10% of purchase price at time of sale. Balance on delivery of deed. Inspection by appointment.

For further information consult the Executor or the Auctioneer.

RICHARD P. RANKIN
Executor of the estate of Cena Osburn, deceased
Washington C. H., Ohio — Phone 8161
Sale conducted by Bumgarner Auction Service, Washington C. H., Phone 43753 - 45311.

AUCTION

On account of ill health we have quit farming and are moving to town and will sell at auction on the premises on

Friday, Sept., 2, 1955
At 2:00 O'Clock P.M.

102.25 ACRE FARM

Known as the George Pickens Farm (formerly the Elliott Farm), located on the West Jefferson and Kiousville Road ¼ mile north of Big Plain' 3 miles south of Lilly Chapel, 10 miles east of London, 7 miles west of Derby and 16 miles southwest of Columbus.

Improvements — A good, modern, frame house of 7 rooms (5 down and 2 up) and bath; lot of closet space, basement, electric water heater; cistern; utility room and summer kitchen; beautiful lawn. Barn 28x60 with 18-foot shed at each end with cement floors, with 800-bushel corn crib and large overhead granary and hay mow. Cattle barn 34x60 with large hay mow; cement silo, only used 2 years. Above buildings have good slate roofs. Cattle shed 36x60 with cement floor and galvanized roof, new last year. Implement shed 15x50 and corn crib 7x50 with tool shed attached; 2 poultry houses, 9x28 and 16x24, and other buildings. All in good repair and good roofs. This is an ideal livestock and grain farm.

The soil is 2/3 black and 1/3 good, deep, clay loam, all tillable and suitable for all crops. Fences are good and land is well drained.

This farm being located in Fairfield Township, Madison County, one mile from Fairfield School on good hard surfaced road 1½ miles south of State Route 665 and only 16 miles from Columbus makes it a most desirable one for a home or an investment. Be sure to see this place and note other desirable features. Crop yields prove condition of land.

Inspection permitted any time. Sells on premises at 2 P. M.

Terms — $5000.00 deposit at time of sale; balance on delivery of deed on or before Oct. 10, 1955. Possession of land and cattle barn Dec. 1, 1955, and full possession on Feb. 1, 1956. Seeding privilege this fall.

For further information consult the owner or the auctioneer.

Mr. and Mrs. Earl Clark
London, Ohio, R.R. 4, Phone 1447WX1
Sale conducted by W. O. BUMGARNER, Broker and Auctioneer
Washington C. H., Phone 43753

Illini Grid Team Loses J. C. Caroline

CHAMPAIGN, Ill. (AP) — Illinois' hopes of emerging from the Big Ten cellar and back into national football prominence were dealt a shattering blow yesterday when J. C. Caroline, one of the most exciting backs in Illini history, was declared ineligible.

The No. 1 man in Illinois grid plans, Caroline was declared scholastically ineligible to play football after failing a summer school course in psychology.

J. C. dropped out of school "in good standing" last spring because of the death of a grandfather and the serious illness of his mother.

At the time, Illinois officials announced he would return to make up his work in summer school to regain eligibility this fall.

Football Coach Ray Eliot shook his head sadly.

"He was our No. 1 offensive man, No. 1 defensive man, No. 1 punter and we planned to use him on kickoffs and extra points.

"Right now, I guess we'll have to move Harry Jefferson in Caroline's spot with Abe Woodson at the other half. From there on we'll just have to fill the gaps."

Caroline virtually came from nowhere in 1953 when he led Illinois to a share of the Big Ten title. The fleet-footed Negro from Columbia, S. C., led the nation in rushing offense with 1,256 yards.

Standings

INTERNATIONAL LEAGUE

	W	L	Pct	GB
Montreal	75	50	.600	—
Havana	74	54	.578	2½
Rochester	64	63	.504	12
Syracuse	61	65	.484	14½
Columbus	57	71	.445	19½
Buffalo	52	75	.409	24
Richmond	50	78	.392	26½

Tuesday's Schedule
Montreal at Toronto
Buffalo at Rochester
Richmond at Columbus
Havana at Syracuse

Wednesday's Schedule
Montreal at Columbus (2)
Buffalo at Syracuse
Richmond at Toronto
Havana at Rochester

Monday's Results
Columbus 8, Richmond 0
Montreal 7, Toronto 3
Rochester 8, Buffalo 6
Syracuse 7, Havana 2

AMERICAN ASSOCIATION

	W	L	Pct	GB
Minneapolis	78	52	.600	—
Denver	74	58	.561	5
Toledo	71	59	.546	7
Omaha	72	60	.545	7
Louisville	69	60	.535	8½
St. Paul	64	67	.489	14½
Indianapolis	54	75	.419	23½
Charleston	40	91	.305	38½

Tuesday's Schedule
Louisville at Denver
Indianapolis at Omaha
Toledo at St. Paul
Charleston at Minneapolis

Wednesday's Schedule
Charleston at Minneapolis
Toledo at St. Paul
Indianapolis at Omaha
Louisville at Denver

Monday's Results
Louisville 12, Denver 2
Toledo 3-9, St. Paul 2-8
Minneapolis 11, Charleston 10
Omaha 8, Indianapolis 7

AMERICAN LEAGUE

	W.	L.	Pct.	G.B.
New York	71	46	.607	—
Cleveland	70	46	.603	½
Chicago	67	45	.598	1½
Boston	67	49	.578	3½
Detroit	60	55	.522	10
Kansas City	48	69	.410	23
Washington	41	73	.360	28
Baltimore	36	77	.319	33

Tuesday's Schedule
Cleveland at Detroit (N)
Kansas City at Chicago (N)
New York at Boston (N)
Baltimore at Washington (N)

Wednesday's Schedule
Cleveland at Detroit
Baltimore at Washington (2)
New York at Boston (N)
(Only games scheduled)

Monday's Results
New York 5-12, Baltimore 4-6
Boston 8, Washington 4
(Only games scheduled)

NATIONAL LEAGUE

	W.	L.	Pct.	G.B.
Brooklyn	77	37	.675	—
Milwaukee	64	54	.542	15
New York	61	55	.526	17
Philadelphia	59	60	.496	20½
Chicago	58	63	.479	22
Cincinnati	56	62	.451	23
St. Louis	51	63	.447	26
Pittsburgh	43	75	.364	36

Tuesday's Schedule
Chicago at Cincinnati (N)
Brooklyn at New York (N)
Philadelphia at Pittsburgh (N)
Milwaukee at St. Louis (N)

Wednesday's Schedule
Chicago at Cincinnati (N)
Brooklyn at New York (N)
Philadelphia at Pittsburgh (N)
Milwaukee at St. Louis (N)

Monday's Results
Milwaukee 12, St. Louis 1
(Only games scheduled)

The longest scoring run in Cotton Bowl history was Dickey Moegle's 95-yard dash for a touchdown against Alabama on Jan. 1, 1954. That was the play in which Moegle was tackled by an overzealous Alabama bench warmer.

Ashville Wins 6-5 Contest In Season Finale

Ashville's Irwin Insurance baseball team ended its season last Sunday by coming from behind to whip Hill Top Van and Storage 6 to 5 at Community Park.

Hill Top recently placed fourth in the state National Baseball Congress Tournament. Ashville's winning runs were scored off of Nadlin, who recently lost a 2-1 decision the St. Paris Lakers, finalists in the state tourney.

Ashville's regular hurlers, Dave Kraft and Jack Hix, were both unavailable for duty; Kraft has a sore arm and Hix was scheduled to pitch a softball game that night. So Ashville used southpaw Dud Morris, of Circleville, who had not pitched all Summer.

Morris allowed seven hits while striking out the same number. Although he walked eight and hit three batters, he was steady in the clutch—backed up with decent fielding support.

* * *

ASHVILLE PUT together the winning tallies on three singles, a walk and a double by Pritchard —the winning blow. The game, although played at Ashville, was Hill Top's home game as it had originally been rained out in Columbus July 3.

In the second round of Columbus Sunday p. m. League play, Ashville lost only two contests—both by one run. One loss was to league champ Harley—Davidson and the other to Allen's Milk, runnersup.

Line score follows:

Irw. Ins.	000	001	113	— 6	[illegible]	2
Hill Top	000	011	120	— 5	7	2

Morris; Valentine.
Hush, Nadalin (9); Flynn.

Baseball Tilts Last Longer Than In Past

NEW YORK (AP)—Baseball fans who've been griping about the increasing length of major league games have plenty of cause for complaint.

That's because big league ball games this season are running more than 30 minutes longer than they did 25 years ago and more than 20 minutes longer than they did 15 years ago.

An Associated Press survey today revealed these figures (based on nine-inning games and through games of Aug. 15):

1930: average time per game—1 hour 58 minutes; games under two hours—443; games over three hours—2.

1940: average—2 hours 7 minutes; under two hours 281; over three hours—5.

1955: average—2 hours 29 minutes; under two hours—38; over three hours—55.

These findings coincide with the preliminary report of another survey recently submitted to Baseball Commissioner Ford Frick in which approximately 25 per cent of fans interviewed indicated they would go to more games if they were "shorter and faster paced."

CHS Football Practice Set Next Monday

Stand aside, baseball. Footballs are about to fill the air.

Circleville High School gridiron hopefuls will meet Friday at 6:30 p. m. in the new gym for physical examinations, coach Steve Brudzinski announced today. Dr. J. M. Hedges, Dr. Ray Carroll and Dr. P. C. Routzahn will be the physicians on hand.

Actual practice will begin on Monday. Sessions will be held at 9 a. m. and either 4 p. m. or 6 p. m., depending on the heat.

A complete schedule will appear later this week. The opening game is rumored to take place during Pickaway County Fair week.

Last season, CHS had a disastrous record. With almost all of the regulars back again this year, Brudzinski said he hopes to make a better showing.

Ashburn Leading Hitters In NL

NEW YORK (AP)—Richie Ashburn of the Philadelphia Phillies held a seven point lead over the onrushing Ted Kluszewski in the National League batting race today.

Kluszewski, the Cincinnati slugger, collected 16 hits, including five homers, in 32 trips last week. The outburst increased his league-leading home run total to 41 and boosted his batting average to .326.

Ashburn, meanwhile, gained five points to .333 on eight hits.

In the American League, Al Kaline of Detroit lost three points to .348, but he's way out in front of runnerup Harvey Kuenn of the Tigers who dropped to .323.

Jockey Al Brown tried to gain weight at Monmouth Park. The 19-year-old rider had to make 105 pounds so he could join the Navy, rather than be drafted.

Yankees Regain Their Lead In American League Battle

By The Associated Press

Both Cleveland and New York have won six of their last seven games in the ding-dong American League race, yet the Yankees have pushed the Indians out of first place.

The Yanks, who have played and won one more game than the Tribe, slipped back into the lead by half a game Monday, walking off with their second double-header sweep at Baltimore in two days, 5-4 and 12-6.

Cleveland and third-place Chicago, now 1½ games behind, were idle.

In the only other game, fourth-place Boston stayed 3½ games back by smacking Washington 8-4 in way of a warmup for yet another crucial series with the Yankees opening tonight in Boston.

Home runs powered the Yanks back into the driver's seat, with Hank Bauer's solo shot in the ninth inning, his third in three games, breaking up a 4-4 tie in the opener. In the second game, Mickey Mantle unloaded his 28th with two men on to give the Yanks an 8-0 lead in the fourth, then belted No. 29 to make it 10-2 in the sixth inning.

Rookie Johnny Kucks was the first-game winner, relieving Bob Wiesler after the last-place Orioles got four in the fifth. The Yanks then started Rip Coleman, added to the roster Sunday from Denver, and he got his first major league victory with the relief help of Bob Grim, back from the disabled list, in the nightcap.

At Boston, Ted Williams belted a grand-slam homer that made it a 6-0 game in the second inning. Washington chased Mel Parnell with four in the third as Roy Sievers homered with two on, but southpaw Leo Kiely shut them off with one hit the rest of the way.

Jim Piersall homered for the Red Sox's other two runs in the seventh.

In the lone National League game, Milwaukee slammed St. Louis 12-1. Willard Schmidt, who one-hit the Braves last week, was the loser, giving way in the fifth as Milwaukee made it 5-0. Eddie Mathews hit his 31st homer with one on in the first for the Braves, who made it a bonafide rout with six runs in the seventh.

Lopez Sure Pitching To Save Indians

DETROIT (AP) — Manager Al Lopez still thinks his Cleveland Indians will win the American League pennant and he says better pitching will do it.

The Indians, idle yesterday, fell to second place, a half game behind the New York Yankees, who won a doubleheader.

Cleveland opens a three game series with fifth place Detroit tonight. Lopez will send Early Wynn against Billy Hoeft in the opener.

Relaxed and confident, Lopez readily answered reporters' questions yesterday.

"You need real good pitching in a race like this and I think we've got the edge there," he said. "If we have one or two hot pitchers in the last few weeks—Tues. sports, No. 11: Federal Bob Lemon, maybe, or Wynn—I'll use them as often as I can.

"We'll have a lot of off days, so I can bring them back in big games. You don't have to follow the regular rotation going down to the wire."

Already shuffling the rotation, Lopez plans to use Lemon tomorrow and Mike Garcia in the final Detroit game. Garcia, who pitched three innings against Kansas City Sunday, will be taking Herb Score's regular turn. Lopez thinks Garcia just had bad luck against the Athletics.

Lopez believes the Yankees are the team to beat. He predicted the race would narrow down to the Yankees and the Indians.

Al Kaline, star outfielder for the Detroit Tigers, never has played in the minor leagues. He was signed for a bonus right out of high school.

Yank Girls Keep Wightman Cup

RYE, N. Y. (AP) — The Wightman Cup, emblematic of tennis supremacy between Britain and American women, will remain in the United States for at least another year, just as it has since 1931.

The U. S. feminine stars wrapped up their 19th straight win in the international series yesterday by sweeping four matches for a 6-1 decision in the two-day competition.

Louise Brough, Wimbledon champion, ran her string of cup victories to nine straight by downing Angela Mortimer, Britain's No. 1 player, 6-0, 6-2.

TUESDAY'S TELEVISION PROGRAMS

5:00	(4)	Western		(10)	Spotlight Playhouse
5:30	(4)	Meetin' Time	9:00	(4)	Truth Or Consequences
6:00	(4)	Range Rider		(6)	Name's The Same
	(6)	News; weather		(10)	The $64,000 Question
	(10)	Wild Bill Hickok	9:30	(4)	City Detective
6:15	(6)	John Daly News		(6)	Lone Wolf
6:30	(4)	Vaughn Monroe		(10)	I Led Three Lives
	(6)	Million $ Theater	10:00	(4)	Three-City Final
	(10)	Douglas Edwards News		(6)	Boxing
6:45	(4)	News Caravan		(10)	Looking With Long
	(10)	Patti Page	10:15	(4)	Show
7:00	(4)	Place the Face		(10)	Weatherman
	(10)	Star-Time Playhouse	10:30	(4)	Tonight
7:30	(4)	Arthur Murray		(10)	Stories of the Century
	(10)	Music — '55	11:00	(6)	News; sports
8:00	(4)	Summer Theater		(10)	News; weather
	(6)	Make Room For Daddy	11:15	(6)	Home Theater
	(10)	Meet Millie		(10)	Armchair Theater
8:30	(4)	Dollar A Second	12:00	(4)	Late News Extra
	(6)	Dotty Mack	12:05	(4)	Midnight Movie

Tuesday's Radio Programs

5:00	Woman In My House-nbc		Bill Stern—abc
	News, Sports—cbs	7:00	Lone Ranger—nbc
	News; Myles Foland—abc		Eddie Fisher—cbs
	News; Big Ten—mbs		John W Vandercook—abc
5:15	Lorenzo Jones—nbc		Fulton Lewis Jr.—mbs
	Earlyworm—cbs	7:15	Tennessee Ernie—cbs
	Rex Dale—mbc		Sports—abc
5:30	5:30 Special-nbc		John Flynn—mbs
	Ohio Story—cbs	7:30	Morgan Beatty—nbc
	Big Ten—mbc		Bob Linville—abc
5:45	Rolling Along—nbc		G. Heatter—mbs
	This I Believe—cbs	7:45	One Man's Family—nbc
	News—mbc		Charles Collingwood—cbs
	Paul Harvey—abc		Baseball Bandstand—mbs
6:00	News—cbs	8:00	People Are Funny—nbc
	News; Dinner Date—abc		Suspense—cbs
	Sports; News—mbs		Baseball—mbs
6:15	Sports—cbs	8:30	Dragnet—nbc
	Big Ten—mbs		Listen-cbs
6:30	News; weather—nbc	9:00	Biographies in Sound—nbc
	Tops In Tunes—cbs	9:15	Bing Crosby—cbs
	News—abc	9:30	Amos 'n' Andy—cbs
6:45	3-Star Extra—nbc	9:45	News—abc
	Lowell Thomas—cbs	10:00	Variety & News all stations

RENT A FROZEN FOOD LOCKER
DAILEY'S
"Custom Slaughtering"
Home Dressed Beef & Pork
Lover's Lane—Phone 68

WEDNESDAY'S TELEVISION PROGRAMS

12:noon	(4)	Fifty-fifty Club	6:30	(4)	Matt Dennis
	(6)	Romper Room		(6)	Disneyland
	(10)	Globetrotter; farm news		(10)	Douglas Edwards News
12:15	(10)	Love of Life	6:45	(4)	News Caravan
12:30	(6)	Midday Movie		(10)	Julius LaRosa
	(10)	Welcome Travelers	7:00	(4)	Request Performance
1:00	(10)	Robert Q Lewis		(10)	Frankie Laine
1:30	(4)	Studio Party	7:30	(4)	My Little Margie
	(10)	House Party		(6)	Playhouse
2:00	(4)	Uncle Bud	8:00	(4)	TV Theater
	(6)	Casper Capers		(6)	Masquerade Party
	(10)	Big Payoff		(10)	The Millionaire
2:30	(4)	Pays To Be Married	8:30	(6)	Penny to a Million
	(10)	Bob Crosby		(10)	I've Got A Secret
3:00	(4)	Paul Dixon	9:00	(4)	This Is Your Life
	(6)	Circus		(6)	Boxing
	(10)	Brighter Day		(10)	Drama Hour
3:15	(10)	Secret Storm	9:30	(4)	Mr. District Attorney
3:30	(10)	On Your Account	9:45	(6)	Rocky's Corner
4:00	(4)	Pinky Lee	10:00	(4)	Three-City Final
	(6)	Barker Bill		(6)	Charlie Chan
	(10)	Aunt Fran		(10)	Looking With Long
4:15	(6)	Play Yard	10:15	(4)	Sports Time
4:30	(4)	Howdy Doody		(10)	Weatherman; sports
4:45	(6)	Early Home Theater	10:30	(4)	Tonight
	(10)	Western Roundup		(10)	Mayor of the Town
5:00	(4)	Western	11:00	(6)	News, sports
5:30	(4)	Meetin' Time		(10)	News; weather
6:00	(4)	Flash Gordon	11:15	(6)	Home Theater
	(6)	News, weather		(10)	Armchair Theater
	(10)	Superman	12:00	(4)	Late News Extra
6:15	(6)	John Daly News	12:05	(4)	Midnight Movie

Wednesday's Radio Programs

5:00	Woman In My House—nbc		Frank Sinatra—cbs
	News, Sports—cbs		John W Vandercook—abc
	News, Myles Foland—abc		Fulton Lewis Jr—mbs
	News; Big Ten—mbs	7:15	Tennessee Ernie—cbs
5:15	Lorenzo Jones—nbc		Myles Foland—abc
	Earlyworm—cbs		Eddie Fisher—mbs
	Rex Dale—mbs	7:30	Morgan Beatty—nbc
5:30	5:30 Special-nbc		Gabriel Heatter—mbs
	Big Ten—mbs	7:45	One Man's Family—nbc
5:45	Rolling Along-nbc		Charles Collingwood—cbs
	This I Believe—cbs		Baseball Bandstand—mbs
	Paul Harvey—abc	8:00	Conversation—nbc
	News—mbs		FBI—cbs
6:00	News—cbs		Baseball—mbs
	News; Henry Taylor—abc	8:15	Frank Sinatra Show—nbc
	Sports—mbs		Bob Linville—abc
6:15	Sports—cbs	8:30	People Here and Now—nbc
	Big Ten—mbs		Listen-cbs
6:30	News; weather—nbc	8:45	Dean Allen—nbc
	Rosemary Clooney—cbs	9:00	Best Of Groucho—nbc
	News—abc		Perry Como—cbs
6:45	3-Star Extra—nbc	9:15	Bing Crosby—cbs
	Lowell Thomas—cbs	9:30	Dance Band—nbc
	Bill Stern—abc		Amos n' Andy—cbs
7:00	Lone Ranger—nbc	10:00	Variety and News all stations

SALLY'S SALLIES

"Don't pull that in-one-ear-out-of-the-other line! I'm talking into both of yours!!"

Federal Judge Rules Against Browns In Player Dispute

CLEVELAND (AP)—Federal Judge Paul Jones yesterday granted an injunction forbidding Bobby Freeman and Jack Locklear to play with the Cleveland Browns.

The injunction was sought by the Winnipeg Blue Bombers of the Canadian Football League, with whom Freeman, a quarterback, and Locklear, a center, had signed 1955 contracts before joining the Browns.

Winnipeg, in its lawsuit, declared its team was badly crippled by the loss of the two former Auburn College stars. The club acknowledged it did not expect Freeman and Locklear to return and play for Canada, but contended they should not be allowed to play for any American club.

The ruling left the Cleveland club with only one quarterback, George Ratterman, who will be in his first year as the first string Brown quarterback. There is a possibility veteran Otto Graham may come out of retirement.

Since the injunction suit was filed, Locklear has quit football, complaining of a heart murmur.

Browns' Coach Paul Brown, commenting on the decision, said he would leave it up to his lawyers whether to seek any further court action.

Brown was asked whether he was considering calling Graham out of retirement. He replied: "No comment."

Graham said Brown had not contacted him about playing again.

"I sure hope they get another quarterback," Graham said.

Winnipeg's request was for both a temporary and permanent injunction. Judge Jones granted the temporary injunction only. Any further action, he said, is up to the Browns, who could take the case to the U. S. Circuit Court of Appeals.

Judge Jones' ruling criticized the Browns for signing the two players, as well as enjoining the pair from playing in America.

"While the Browns' evidence was that they had no positive knowledge of the defendant players' contracts with the Winnipeg club," he said, "yet they had statements and rumors to that effect, sufficient to put them on inquiry and notice."

Dayton NCR Due In Meet Finals

SPRINGFIELD (AP)—Dayton National Cash Register was assured a championship berth in the Ohio Women's Softball tournament as a result of blanking Columbus Julian Appliance, 3-0, last night.

NCR, the defending titleholder, will meet the winner of the loser's bracket finals tomorrow night for the championship.

Akron stayed in the running by beating Ashland, 7-6, and Toledo Rossford, 12-2. Oberlin took North Georgetown, 5-4, and beat Zanesville, 11-7.

More than 250 interpreters, speaking over 40 languages, including three Chinese dialects and several Arabic tongues, will be on hand at the Olympic Village in Melbourne, Australia, for the 1956 games.

Jockey Sammy Boulmetis is one of America's top riders. When he rode his first winner (in the spring of 1949) the combination of his horse and the winner of the second race paid a $3,015.40 daily double.

Redlegs Face Chance To Move To 5th

CINCINNATI (AP) — Cincinnati Redlegs have their big chance tonight to move into fifth place in the National League.

They'll be in hand-to-hand combat with the Chicago Cubs, the current fifth-placers, who now are only a half game ahead of the Rhinelanders. A Cincinnati victory tonight would move the Reds four percentage points ahead of the Cubs, and would leave them with two less defeats than the Cubs.

Manager Birdie Tebbetts indicated he'd start Joe Black against the Bruins tonight and he was expected to be opposed by Jim Davis. It will be the first of a three-game series with the Cubs.

Particularly encouraging to the Redleg bosses has been Ted Kluszewski's surge of power, particularly with men on bases.

The big first sacker has begun to get hits when they count, not just those solo home runs, and it has moved him into second place in the league in the all-important runs-batted-in contest. He leads, of course, in home runs with 41 and is second in the National League in hitting with .326 to Richie Ashburn's .333.

The Redlegs didn't do much hitting last night, however, as they dropped a 2-0 exhibition game to the Detroit Tigers in Flint, Mich.

Aussies, Yanks Due In Davis Cup

PHILADELPHIA (AP) — Australia is in the Davis Cup challenge round.

Two final singles matches are scheduled against Italy today, but they are meaningless. The Aussies gained the challenge round yesterday when their doubles team of Rex Hartwig and Lew Hoad whipped Orlando Sirola and Nicola Pietrangeli, 7-5, 13-11, 7-5.

The United States will defend the cup in the challenge round in Forest Hills, Aug. 26-28. The Americans won the cup back last year after the Aussies had held it four years running.

Herman Wehmeier, Philadelphia Phillies pitcher, likes to hurl against the Pittsburgh Pirates. He has won 16 of his last 17 starts against the Bucs.

Crossword Puzzle

ACROSS
1. A king of the Amalekites
5. Young of a cow
9. Steal (slang)
10. River (So. Am.)
12. Own
13. One who diets
14. Affirmative vote
15. Stinging insects
16. River (So. Am.)
18. Watch out
20. River (Czech.)
24. African antelope
25. Reptile
26. These are in a month
27. Disclosed
28. Woods
30. Ruined
33. Frozen water
36. Artist's stands
37. Drop
38. Seal attached to a papal bull
39. Firm
40. Veinlike deposit
41. On top

DOWN
1. Absent
2. A premium
3. Monkey
4. Germanium (sym.)
5. Capital (Egypt)
6. Mountains (It.)
7. Musical instrument
8. Worry
9. Wild sheep (India)
11. Bitter vetch
13. Sleep lightly
15. Firm
17. American author
18. Bottom of a river
19. Guido's highest note
21. Capital (Chile)
22. Piece out
23. A color in the spectrum
25. Hastened
27. Metallic rocks
29. Jars (Roman Archeol.)
30. Father of Osiris (var.)
31. Man's name
32. Capital (Nor.)
34. Ornamental clasp
35. Old times (archaic)
37. Suitable
39. Radium (sym.)

Yesterday's Answer

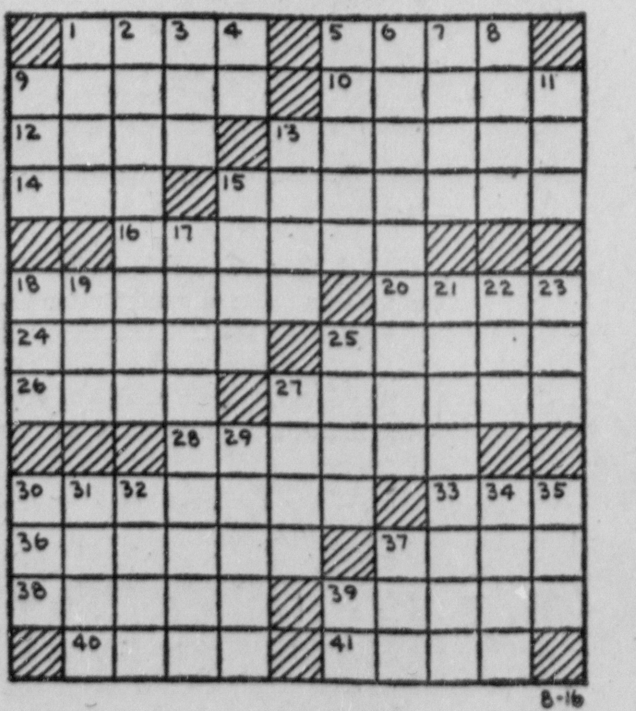

BLONDIE

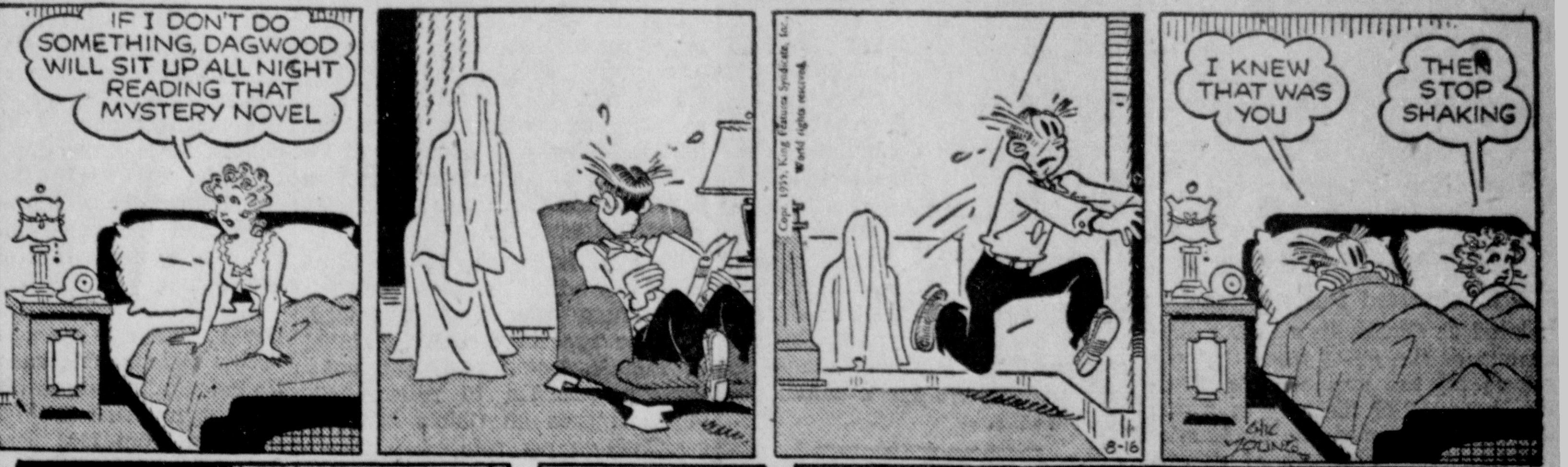

POPEYE

DONALD DUCK

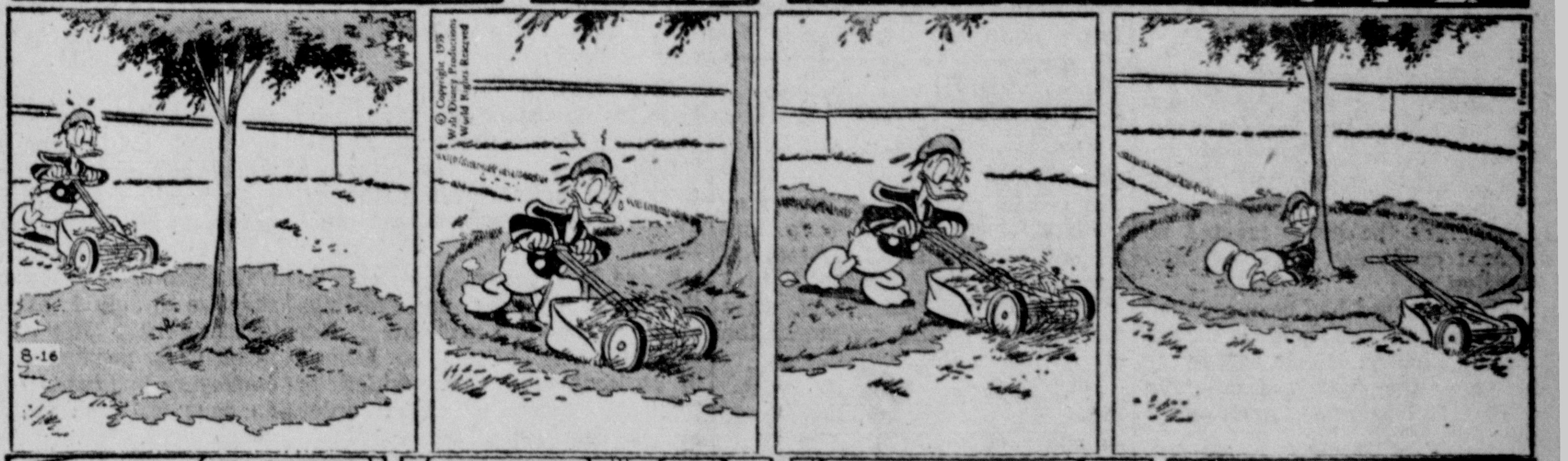

MUGGS

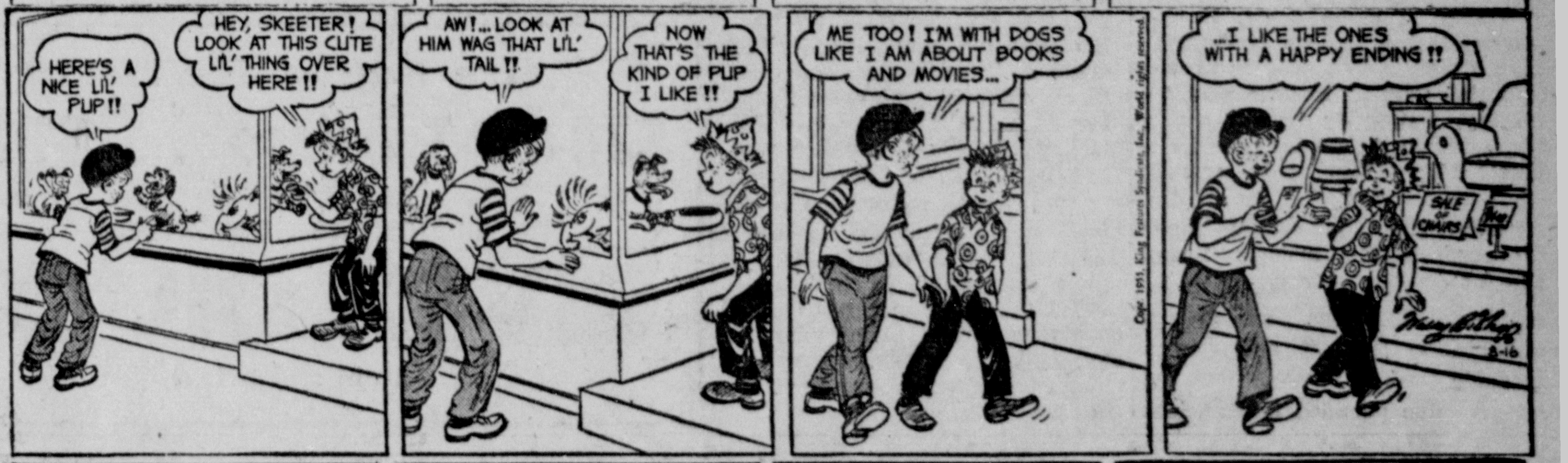

TILLIE

ETTA KETT

BRADFORD

Room and Board By Gene Ahern

Scott's Scrap Book By R. J. Scott

Mighty Logan Elm, Steady Through Time, Draws New Tribute

Appeal Issued For Care Of Historic Trees

Top Rank Authority Points Out Elm Was Old Chief's Friend

A highly-rated tree surgeon has pointed to Circleville's Logan Elm as one of the great trees that deserves all the specialcare possible, because of the way in which they stand as majestic landmarks for important chapters of American history.

In the September issue of "Popular Gardening", Martin L. Davey Jr. also points out how the famed Elm a short distance south of here provides an ironical postscript for the lament of the Indian Chief Logan, in his widely quoted speech, said:

"Who is there to mourn for Logan? Not one."

Yet, Davey notes, the huge elm and the tiny park around it still carry the name of the Indian chief, while those of his contemporaries are little known to the general public.

* * *

DAVY'S article is in the nature of an appeal for more consideration for all of America's history-marking trees.

Two years ago, he recalls, "Washington's oldest resident was killed. . but the event created no national crisis and attracted little attention.

"The deceased had been a friend of presidents and held a unique place in history. It was a 350-year old tree, the Treaty Oak—ruthlessly felled to make room for a building project.

"When it came down, Washington lost a famous landmark, and America lost another precious link with its historic past."

Davy, nationally known as a "tree doctor", wrote of Circleville's Logan Elm as follows:

* * *

"EFFORTS. . .have been made to preserve the historic Logan Elm of Circleville, Ohio, 30 miles south of Columbus, on ground which Ohio has set aside as a roadside park. But wind and ice storms have pounded this ancient specimen until today only about a third of it still stands.

"It was named for Mingo Indian Chief Logan, called friend of the white man until British troops or settlers wiped out his entire family in 1774. This slaughter touched off a series of bloody battles which ended in October 1774, when the Virginia Militia conquered the united Indian forces.

"Chief Logan refused to attend the peace conference, and a white officer, Col. John Gibson, was sent to search for him. He found the proud, lonely chief standing beneath the great elm. In an eloquent impassioned outburst, Logan poured forth his feeling towards the whites who had betrayed his friendship.

"'There runs not a drop of my blood in the veins of any living thing,' he said. 'Who is there to mourn for Logan? No one.'

"Yet the living tree has carried on his name and memory to this day, while the names of those who wronged him have long been forgotten."

Can Union Given Year Layoff Plan

NEW YORK (AP)—The CIO United Steelworkers have reached contract agreement with American Can Co. and Continental Can Co. on a 52-week layoff pay plan.

President David J. McDonald of the steelworkers praised the contract as being unique to industry.

"Nothing like this has ever been achieved before in American industry negotiations," he declared.

The first layoff pay plans were negotiated by the CIO United Auto Workers for Ford and General Motors. They gave coverage to laid off workers for a maximum of 26 weeks.

State Pen Riot Ended By Tear Gas

WALLA WALLA, Wash. (AP)—Guards armed with rifles and tear gas ended an inmate rebellion at the trouble-rocked state penitentiary yesterday in just six hours.

Warden Lawrence Delmore Jr. said 10 officers seized as hostages in the second such uprising at the prison in six weeks were released unharmed.

There was no damage except for a few windows shattered by guards who fired tear gas into cellblocks to put down the riot, he said.

First Ohio Highway Boss Had Budget Of Only $10,000

COLUMBUS, Ohio (AP) — How much road construction could you get completed today with $10,000?

Well, not very much. But that was the amount with which the first Ohio highway department director had to work. His name was Sam Houston (not the famed Texas general, however).

It has been 50 years since Houston's administration when the department was first organized. And the present director, Samuel O. Linzell, took this golden anniversary occasion to release advance figures on Ohio's highway construction program.

From that first $10,000 the legislature appropriated for road construction around 1905, the figure has grown to 115 million dollars in 1954. By the end of this year, Linzell said, 185 million dollars in road contracts will have been let, and increase of roughly 62 per cent over the past year.

"And now we have reached, in the years 1954-55, expenditures in the neighborhood of 300 million dollars for construction," said the director. "This is in keeping with the future expansion of highway work and the new philosophy of roadway systems that our modern era demands."

Linzell said figures from the national highway users conference "show Ohio stands second in the United States in estimated percentage increase in highway construction from 1952 through 1956. Only New York surpasses the Ohio program of accomplishments and projections. I might add that this does not include any turnpike construction in Ohio."

Stressing the current department work load, Linzell added:

"Our nationally recognized position as leaders in the field of highway engineering is well merited, and the staff, along with myself, look forward to the challenge of the next 50 years."

Revival Of Klan Reported In Texas

LONGVIEW, Tex. (AP)—The state attorney general says he is checking reports by his investigators that an attempt to revive the Ku Klux Klan is underway in east Texas, apparently to fight integration in public schools.

Atty. Gen. John Ben Shepperd said his investigators have been checking Klan activities in 22 east Texas counties for more than a week. He didn't identify the organizers or say where they were from.

There is a heavy Negro population in east Texas and feelings about segregation are strong. Citizens Councils have been formed in at least four communities to fight the Supreme Court order against segregation.

Bakery Employes Given Pay Boost

CLEVELAND (AP)—A package increase of 28 cents an hour for 900 bakery employes in Cleveland has been negotiated by the AFL Bakery and Confectionary Workers Union and seven large bakeries, union spokesman Harvey Friedman said last night.

He said the package includes a wage hike of 10 cents an hour, retroactive to July 1, another 10-cent increase next July 1, establishment of a pension fund through employers payments of five cents an hour for each employe beginning July 1, 1957.

Tire Buy of the Month

670-15 Tubeless . . $14.95

Plus Tax and Exchange

18 MONTHS GUARANTEE

GIVEN OIL CO.

Main and Scioto

New State Law In Effect On Ground Meats

COLUMBUS (AP) — New regulations tightening standards on ground meat products and shortenings went into effect Monday in Ohio.

A. L. Sorensen, state director of agriculture, said the new regulations, set up by his department, "are designed to bring a much needed revision and modernization to laws regulating standards for agricultural products."

The new rules define "ground beef" as made from fresh or fresh frozen beef with 20 per cent or less beef fat or suet and no added material that would change the product's character.

The same rules apply to the new definition of "hamburger" except that a 33 per cent beef fat or suet content is allowed.

The revised law limits to 55 per cent the fat content of "pork sausage" and "breakfast sausage." The new standards define shortening, and required a list of ingredients on the shortening container label.

Athens County Solon Quits Post

COLUMBUS (AP)—State Rep. Don Campbell (R-Athens) resigned yesterday to become a state examiner.

Campbell, of Guysville, will take a post in the Bureau of Inspection and Supervision of Public Offices, under State Auditor James A. Rhodes.

Campbell is serving his third two-year term.

Dalai Lama's Kin Gets U.S. Asylum

TOKYO (AP)—The elder brother of Tibet's Dalai Lama has fled his nation's Communist rule and been granted asylum by the U.S. Embassy in Tokyo.

An American spokesman said:

"He has been in Tokyo about 30 days and will be given a permanent visa to the United States by the end of this month."

He is Tagtser Denprabche, a well-built six-footer and one of his younger brother's close advisers.

The Dalai Lama formerly was the politico-religious head of his nation. He lost at least a portion of his eminence when the Chinese Communists conquered Tibet.

Milk Prices Up

CLEVELAND (AP)—A one-cent increase in the retail price of a quart of milk was announced yesterday by Cleveland dairies. Home delivered price will be 21 cents.

A $200 SPECULATION FOR BIG STAKES

80-acre oil and gas lease — active area — in oil rich Wyoming recorded in your name. Leases offered in areas near production and exploration. Write today! No obligation!

JOHN E. DUFF
BONDED LEASE BROKER
8681 Wilshire Boulevard
Beverly Hills, California
CRestview 6-3181

SOME PEOPLE HAVE ALL THE LUCK

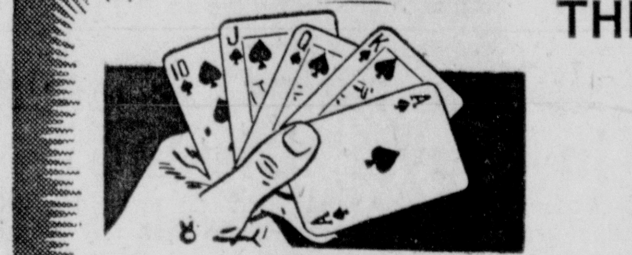

But it's better to play it safe!

Fire, accident may never deal your pocketbook a staggering blow. You may be lucky . . . but don't gamble on it. Your future is secure and your present is happier if you know you're protected against financial loss. For complete insurance coverage, consult us. We'll be glad to discuss your needs. No obligation. Phone 143.

HUMMEL and PLUM

INSURANCE

Rooms 5, 6, 7 and 8 I.O.O.F. Bldg.

Special Prices

Hanes and Wilson Bros. Underwear

T-Shirts	Regular $1.00	85c
Briefs	Regular $1.00	85c
Shorts	Regular $1.00	85c
Sleeveless Undershirts		75c

KINSEY'S MEN'S SHOP

There's no "buy" like a **Ford** buy

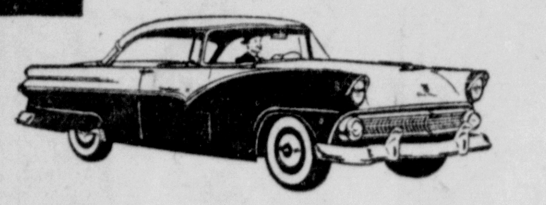

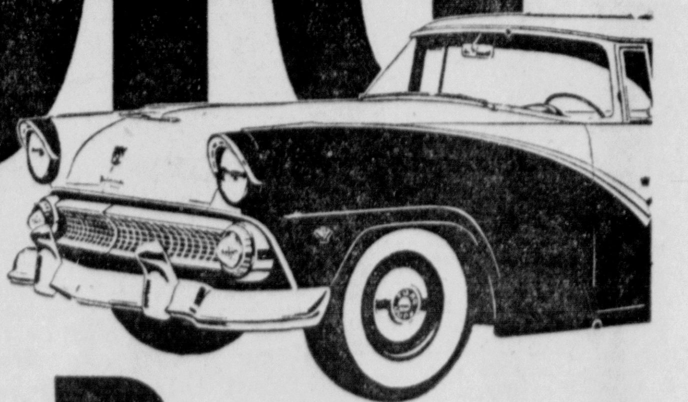

it's the **Best Buy** in town!

● **Get the leader in looks**
Only Ford brings you the styling of the famous Thunderbird. Note the low roof line, the long body, the flat rear deck . . . the fresh clean beauty of Ford's years-ahead design.

● **Get the leader in ride**
You'll find even the smooth roads seem smoother with Ford's Angle-Poised ride. Front springs are tilted back to absorb bumps from the front as well as up and down, to cushion your ride.

● **Get long, low terms**
High trade-in is only part of our "deal" when it comes to buying a Ford. Ask about our *long-term* payment plan. You can tailor your payments down *low!* It's convenient, too!

● **Get the leader in V-8's**
You get V-8 power from the V-8 leader when you buy Ford. You get Trigger-Torque "GO" . . . quick response in emergencies . . . a new feeling of security and confidence.

● **Get a top dollar trade**
Now's the time to buy a brand-new '55 Ford. Your present car will never be worth more! And our leadership sales pace puts us in position to make you an extra-good deal right *now!*

● **Get top resale value**
For years, Ford has returned more of its original cost at resale than any other car in the low-price field. Ford's worth more when you buy it . . . worth more when you sell it!

● **If you are interested in a used car, be sure to see our A-1 or other used car selections!**

Come in for the deal of your life during our Summer Bandwagon Sell-a-bration!

PICKAWAY MOTORS, Inc.

586 - 596 N. COURT ST. PHONE 686

Great TV, Ford Theatre, Channel 4, 8:30 P. M. Thursday

THE HUDEPOHL BREWING CO., CINCINNATI, O.

14·K saves the day!

*Idea suggested by Charlie Hanselman 227 McGregor Ave. Cincinnati, Ohio

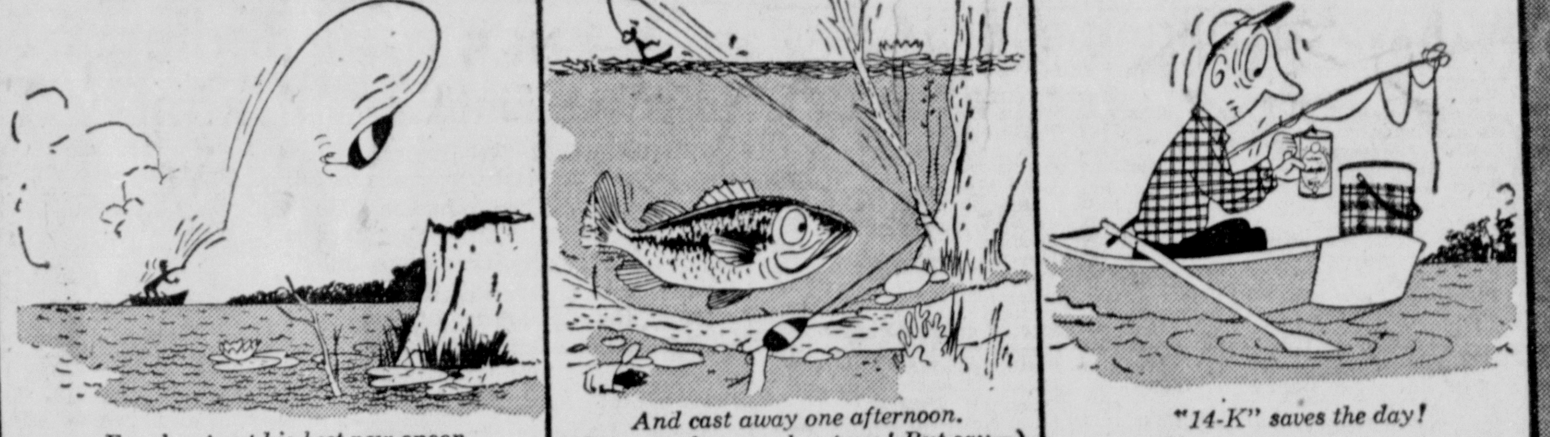

Frank got out his best new spoon,

And cast away one afternoon. (Doggone those sunken trees! But say—)

"14-K" saves the day!

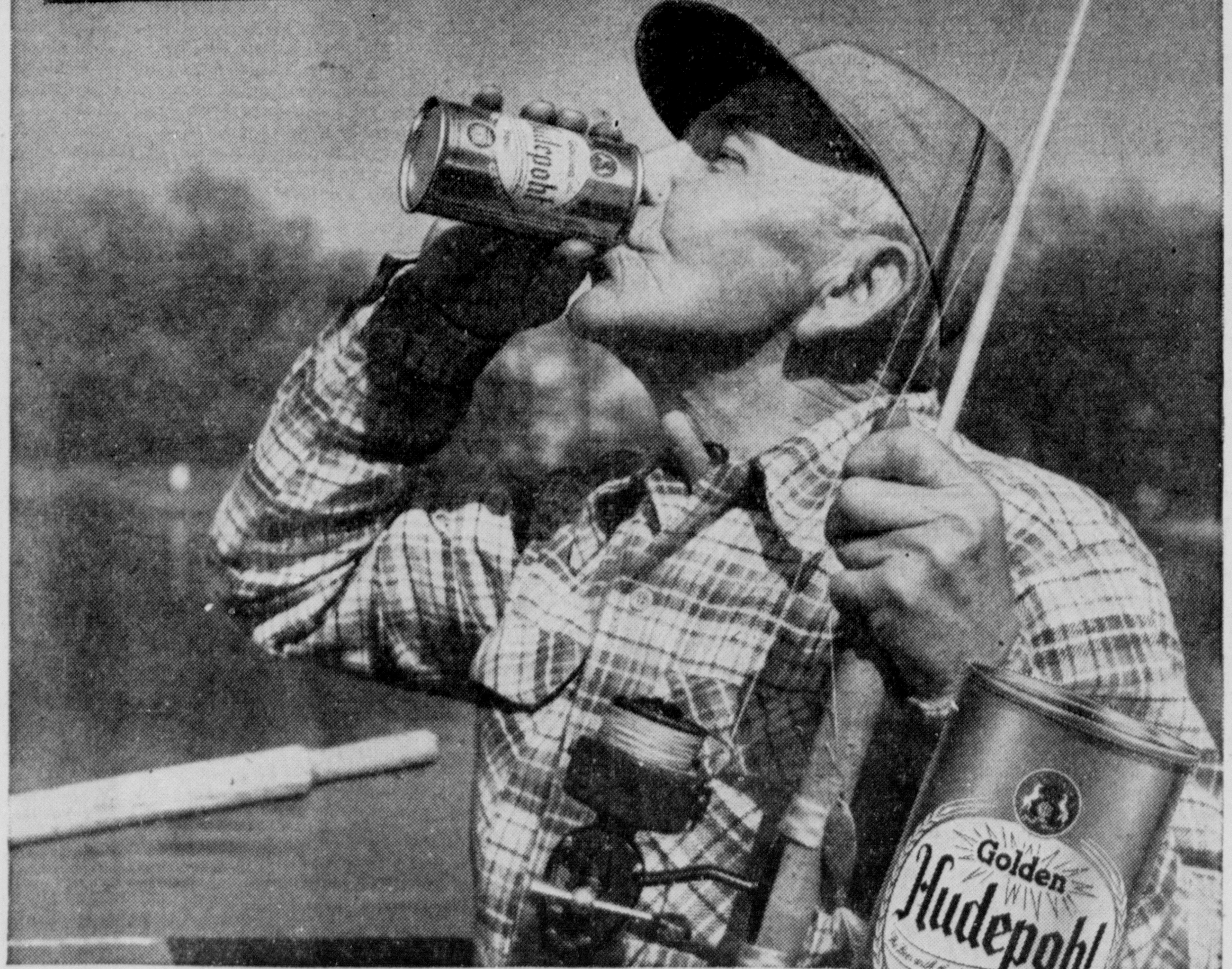

"14-K" saves the day? Yes, suddenly your taste wakes up to a glass of good, golden Hudepohl. It's *beer at its golden best!* It's "14-K!" And the name comes from the *remarkable finishing process* we named Process 14-K. That's what adds the *final brilliant touch* to Hudepohl's famous flavor . . . and turns an unusually fine beer into *beer at its golden best!*

PROCESS 14-K

YOUR GUARANTEE OF BEER AT ITS GOLDEN BEST····›

Golden HUDEPOHL Beer

*Send in your ideas for another "14-K Saves the Day" cartoon to our ad men (The Hudepohl Brewing Company, Box 423, Cincinnati, Ohio). Winners receive artist's original cartoon of their idea. Try it!